2 TOWNS PERILED BY GEORGIA FLOODS

LATEST WIRE NEWS
FURNISHED BY
UNITED PRESS
* * *
Complete Report Each Morning

INDUSTRY'S WESTERN GOAL — RICHMOND RECORD HERALD — FOURTH PORT ON PACIFIC

A RICHMOND PAPER FOR RICHMOND PEOPLE

VOL. XXVI, NO. 1995. TELEPHONE 70-71 RICHMOND, CALIFORNIA, FRIDAY MORNING, OCTOBER 4, 1929 PRICE, 5c

Weather
* * *
Cloudy and mild today and tomorrow; with moderate west winds.

FIVE GUARDS SLAIN; NINE HELD AS HOSTAGES BY 175 RIOTING FELONS

Troops Attempt To Quell Mutiny With Dynamite

CANON CITY, COLO, Oct. 3 (UP)— Rioting which broke out in the state prison here had claimed the lives of five guards shortly before midnight.

There were 175 convicts in cell house No. 3, where they were holding nine guards as hostages. The men were under the leadership of Jimmie Pardue, seriously injured, who was at first reported killed.

Two of the 11 guards originally held as hostages, had been stood against the wall and their bodies sent to the warden to prove that the rioting men meant to carry out their threats to kill a guard an hour until they had been given their freedom.

The prisoners, desperate after having slain four other guards during the riots today, told the warden if he did not provide cars, supplies and safe conduct out of Canon City, those held as hostages would be killed.

Another Sacrificed

Next in order Abe Wiggins, guard and former Pueblo policeman, was sacrificed as the mutineers carried on their bloody campaign of terrorism.

There were reports that other guards had been slain, but at 10:30 their bodies had not been recovered and there was nothing to indicate more hostages had been killed.

Guard Robert Goodwin, one of the first to fall during the firing was reported to have died later at a hospital; but prison officials found out tonight that he was still alive although in a critical condition. He was shot through the lungs.

Pardue Leader

Pardue, an especially desperate inmate of the state prison, which houses about 1200 men, produced a gun from his pocket and killed Guard E. C. Erwin outright at the start of the mutiny.

After killing Erwin the desperado gathered five others about him giving Erwin's gun to one of them. They fired. Guard Brown on a wall overlooking the dining room, opened fire on the prisoners and a minute later fell dead when the convicts returned fire.

Next to fall in the battle was Walter Rinker. Like Brown he sacrificed his life by trying to quell the mutiny single handed. Then Guard Goodwin was shot in the guard tower. Goodwin was the fourth to die. He had been shot through the lungs.

The mutineers included Danny Daniels, A. H. Davis, another convict named Davis, a convict named McGentry, Earl Coombs and "Slippery" Dell Hamlon.

Having burned both other cell houses, the convicts barricaded themselves in cell house No. 3, taking 11 guards with them. They knew the warden would not fire on them and kill his own men.

Four buildings, the dining hall, chapel and cell houses 1 and 2 have been destroyed by fire, set by the mutineers.

TROOPS TRYING TO DYNAMITE BUILDING

STATE PRISON, CANYON CITY, Colo., Oct. 2.UP— At 11:25 o'clock tonight national guardsmen laid down a furious barrage of machine gun fire on cell house No. 3, in the state prison, to cover the movement of volunteers who took the opportunity to place dynamite at the four corners of the building.

It was a desperate move to end the mutiny, which, at this hour, had claimed the lives of five guards, two of them ruthlessly murdered and their bodies sent to the warden as proof that the desperados plan to make good their threats to kill their captives if they are not given their freedom under their own terms.

Father Patrick O'Neill of Holy Cross abbay, here, carried the first charge of dynamite and placed it against a corner of the cell house. It did not explode.

Militia men prepared to lay down a second barrage within a few minutes to cover another attempt to blast the building.

JEANNE EAGLES DROPS DEAD

NEW YORK, Oct. 3.—UP— Jeanne Eagles, one of America's outstanding stars of stage and screen walked into the Park avenue hospital shortly after eight o'clock tonight, walked up one flight of stairs and then fell dead.

She was with Dr. Pietre Pellegrini, a hospital physician, when she suddenly collapsed. She died within a few minutes.

Miss Eagles had gone to the hospital in company with a nurse to receive a minor treatment. She entered the hospital at 8:10 and was dead 10 minutes later.

Her personal physician, Dr. Edward Cowles was summoned as soon as she collapsed but she was dead when he reached the hospital.

New Clues Found In Rodeo Holdup

Police yesterday started an investigation of two clues in the robbery of the Rodeo bank which resulted in the fatal wounding of Arthur McDonald of Pinole.

Santa Rosa authorities reported that three men, one believed to have been wearing a bandage on his arm, were seen camped near the railroad station. Sheriff's deputies investigated and found the camp deserted.

A money sack, believed to have been taken from the Rodeo bank, was found in the Berkeley hills by a 17 year-old Berkeley boy. The bags were from the Central National bank of Oakland, which had shipped the payroll money to the Rodeo bank the day of the robbery.

House Not Hit In Auto Accident

Peter Boljack, 862 Tenth street, whose car turned turtle when he failed to negotiate the corner at Twenty-third street and McBryde avenue Wednesday night only turned over once during the accident he insisted yesterday, instead of twice as had been previously reported.

Boljack did not crash into the F. D. Doolittle home, 991 Twenty third street during the accident as had been stated. Boljack's car was the only thing to be damaged in the accident.

JUROR HITS REV SHULER ON NOSE

LOS ANGELES, Oct. 3—UP— Rev. R. P. "Fighting Bob" Shuler the radio crusading minister, got punched on the nose again today. This time Ira Gay did the punching in the courtroom where Rev. Shuler and Rev. Briegleb are being tried for contempt of court.

Gay was the juror who, Shuler said during the recent manslaughter trial of Mrs. Lois Pantages, would "hang" the jury because of his views regarding women and liquor.

Today's session in the hearing of the two pastors on charges growing out of their intimations during the trial of the wealthy woman, had ended, when the fight occured.

Witnesses said that as Gay moved toward the door Rev. Shuler made a pass at him. So Gay removed the minister's glasses and landed a hard right to the latter's nose.

Rev. Shuler returned the punch missed Gay and hit Deputy District Attorney James P. Costello in the eye.

"You're under arrest," Rev. Briegler came to Shuler's aid.

"Who says so and do you think you are big enough to do it?" Gay responded.

The matter was explained to Judge Carlos S. Hardy, who sat in the trial which resulted in Mrs. Pantages' conviction, despite the two minister's predictions. Gay was held by the court bailiff while the ministers sought a battery warrant.

2 KILLED IN BOMB BLAST

MARION, Oct. 3 (U.P.)—Two men were killed and a third wounded tonight when a bomb exploded, wrecking the Marion labor temple.

Charles Hulmes, 58, and William Deam, 62, were killed. Red Lincolns, 45, was injured.

Twenty-three men at a meeting in the temple narrowly escaped injury in the blast.

Police said the origin of the blast was a mystery for as far as they knew there was no labor trouble here.

Mabel Normand Seriously Ill

MONROVIA, Oct. 3.—UP—Mabel Normand, who once was the gay "Mickey" of movie comedies was seriously ill with tuberculosis in the Pottinger sanitarium here tonight.

"Miss Normand's condition is serious, but not alarming,' attendants said.

MOTHER OF GIRL DENIES PANTAGES DAMAGE SUIT

LOS ANGELES, Oct. 3 (U.P.)— The mother of 17 year-old Eunice Pringle never has contemplated a $500,000 civil suit against Alexander Pantages, and wants only justice in his present trial on a criminal charge of attacking her daughter, she testified today.

The mother, Mrs. Lou Irene Pringle, a quiet, partially deaf little school teacher, was the first witness called by the prosecution when presentation of evidence was started.

She withstood a defense attempt to show that she hoped to obtain $500,000 damages from Pantages after the present trial and, often close to tears, told how her daughter had gone happily from home on the morning of the asserted attack, believing that she would be able to place her dancing act on the Pantages circuit.

Suit Charged

Later, attorneys for Pantages attempted to show that Mrs. Pringle had consulted with attorney Theodore Gottsdanker after the asserted attack with the intention of suing Pantages for $500,000.

"I never have intended to sue Mr. Pantages," Mrs. Pringle said. "I went to the attorney's office to meet Nicholas Dunaev, and Mr. Gottsdanked told me I could collect damages, but I never even considered it. I want only justice for my daughter in this present trial. I do not intend to start a civil suit after this trial is over."

The young dancer was not in the courtroom, being excluded with other witnesses until called.

Identifies Clothing

"Yes, those are the clothes I put out for Eunice to wear that day," Mrs. Pringle said, when she was shown some garments.

That night they were torn and some of the fasteners were gone. I saw Eunice take her shower that morning, and that night there were bruises on her body. On her breast was an ugly mark that looked like a bite."

When the mother had concluded her testimony, court was adjourned. The girl will be on the stand Friday to make her accusations against the millionaire, Pantages. She will repeat in detail how she went to see him to book her act, and how, after she rebuked his advances, he seized and attacked her.

Jury Molested

Shortly after opposing attorneys had made an opening address to the judy, court moved to the theater building in which the alleged attack occurred.

H. E. Hollum, 33, manager of the theater which has passed out of Pantages' control since Miss Pringle's visit, remarked that "this is a hell of a way to bring a gang in here while we are doing business," spoke to the jurors and found himself in the county jail for contempt of court. Judge Fricke ordered him confined for 24 hours.

MINISTER SHOWS STRAIN IN 'MA' KENNEDY DAMAGE SUIT

SEATTLE, Wash., Oct. 3.—UP —The visible strain under which the Rev. M. H. Clark has been laboring, caused an early adjournment of his $50,000 breach of promise suit against Mrs. Minnie "Ma" Kennedy. Thursday.

Smarting from a vigorous cross examination, the Rev. Clark returned to the courtroom after a brief recess and prepared to continue his confession of an assertedly denied love.

When the attorneys engaged in a hot discussion on a point of law, Judge Ronald rapped for order and suspended the proceedings until Friday morning.

Before the recess, John S. Robinson, attorney for Mrs. Kennedy, attempted to show the jury of eight women and four men that the minister had had other "affairs" with women.

The name of a Mrs. Seena Lomar, whom Robinson said he would summon as a witness was mentioned in connection with an alleged $200 loan the minister

Continued on Page 3

S. O. DENIES AGREEMENT WITH P. G. E.

An emphatic statement was issued yesterday by officials of the Standard Oil company, denying that its new property, the Pacific Public Service company, would be disposed of in order to make peace with the Pacific Gas and Electric company.

Standard officials further denied any existing or proposed contract with the company, their statement reading in part: "There is no conflict between the Stand- Electric company. The territory served by Gas and Electric company, controlled by Standard and by the Pacific Gas and Electric company, respectively, has been outlined by the California State Railroad commission."

Agreement Rumored

According to the rumor circulated yesterday, the P. G. & E. had agreed to transport gas to the oil company's refinery in Richmond, for fuel, in return for an agreement whereby Standard would remove from the public utility field.

This would mean that Western Natural Gas, control of which was held by Standard, would abandon its efforts to construct a natural gas pipe line from the Kettleman Hills to Contra Costa county.

Eventual Link

The oil company entered into the public utility field when P. G. & E. refused to lower its terms to Standard for the transportation and supply of gas. This would apparently effect an eventual link between the Western company's proposed business in Contra Costa county.

According to A. F. Hockenbeamer, president of the P. G. & E., Standard is producing its own gas at Kettleman Hills, and Pacific Gas is buying some of it through its own lines. Although Hockenbeamer declared he knew nothing of the alleged truce, he admitted that his company had offered a transportation contract to Standard Oil, but that it had apparently been turned down.

Advisory Board Of DeMolay Selects Committee Heads

Three committee chairmen were appointed by the advisory board of the Richmond chapter of De Molay meeting at the office of Dr. T. A. Guthries, 906 Macdonald avenue last night.

R. R. Haffman, a junior high school teacher, was named chairman of the degree team committee.

Jack Patterson was elected to take charge of all athletic events planned by the chapter.

Laverne Cuthbertson, a high school instructor, was elected to the post of ritualistic committee chairman.

Eugene Gaumer Called By Death

Eugene T. Gaumer, 34, an automobile salesman employed by David Rose, local Ford dealer, died last night in an Oakland hospital. Gaumer, a native of Nebraska has resided in Richmond during the past four years.

Surviving him are a wife, Mrs. Gladys Gaumer; three sons, Harvey, 10; Howard 8 and William Frederick, 6; his mother, Mrs. Martha Gaumer of Pinole; a sister, Mrs. Ruth Haskel of Nebraska, and two brothers, John of Pinole, and Lloyd of Colorado.

Funeral arrangements will be handled by Wilson and Kratzer.

High Pupils Score Game Admissions

A complaint against the sums set as admission to inter-school athletic contests by the Richmond Union high school Student Body officers was raised in a meeting of the organization yesterday.

The officers answered the complaint by pointing out that the constitution of the association gave full power to the commissioners to set the admission fees for all Student Body affairs. The approval of Principal B. X. Tucker is required.

Tucker announced that the World Series baseball broadcast would be heard by the Richmond high school pupils next week during the noon hour. Two radio sets will be in operation. One will be placed in the auditorium and the other will be heard in the Little theater.

The pupils yesterday listened to the Standard Oil school music lecture broadcast. The concert gave a review of all lessons broadcast since Sept. 5.

$75,000 Fire Perils Martinez Refinery

MARTINE, Oct. 3.—In one of the most spectacular fires that has ever occured in these regions, the light oil filling plant of the Shell Oil company's refinery here was totally destroyed yesterday, from a fire starting shortly after 12:30. A loss of approximately $75,000 was caused by the blaze.

For nearly an hour, flaming gasoline and Kerosene shot high into the air, before the fire was finally smothered by the use of foamite, augmented by the salt water fire protection system.

The entire lower bay regions were blanketed by dense clouds of black smoke, as the fire raged through the filling station, which housed hundreds of gallons of gasoline and distillate.

Due to the fact that the fire broke out during the lunch hour, when practically everyone was outside, no one was injured.

Plant employes risked their lives, in moving two strings of railroad cars, each string containing about 20 cars, loaded with gasoline away from the flames. In spite of this, three empty box cars and one oil car were destroyed by the flames.

Concussion from the exploding drums, and the roar of the fire were felt as far away as Benicia.

The fire was caused, it is believed, by sparks from a torch that was used in soldering cans, igniting gaseous vapors in the building.

Work Started Here On Radio Station

Work was started yesterday to move Radio Station KFWM from its present site in Oakland to its new home in East Shore park. Permission was granted Wednesday by the Federal Radio Commission for removal of the station to the local site.

Surveyors yesterday laid out the ground and prepared to move the hugh towers to this city. Preliminary work was also started to construct shelters for the equipment which will be used in the construction of the broadcasting station.

C. R. Welch, president of the Oakland Educational society, operators of the station was in the city yesterday and started arrangements for the speedy transfer of the station here.

Welch stated that the work of dismantling the station would be rushed as fast as possible. He stated that the station would probably be ready to broadcast from its station here by Nov. 1.

The survey started yesterday is to be completed within a short time and actual construction of a hollow tile building to house the broadcasting equipment will be started immediately.

Sciots Will Install New Officers Tonight

Tonight at eight-thirty in the Richmond clubhouse, J. W. Smiley will be installed as Toparch of the Richmond Pyramid of Sciots by the supreme Pharoh, E. C. Warrell.

Following the installation, entertainment will be provided by Hazel McDaniels and her troupe of girls from K. F. R. C. The installation will be open to all Sciots, Master Masons and their families.

Officers who will be installed are: J. W. Smiley, Toparch; Lud M. Johnson, Mohib; W. W. Scott, Armeses; Sam Korb, Pastopori; Harry F. Chapman, scribe; Al C. Curtis, Chancellor; Trustees, Geo. Smith, Homer W. Patterson; Board of Control, Wm. Barry, W. F. Wilson, W. P. Cooper; Wm. Booth Jamieson, Marshall; Wm. McDowell, Neckori; George Black, Klasher; C. E. Marshall, Chief; Barney Allochis, sub-chief; Joseph A. Legault, Mazal; Harry Howell, Proclamator, and Everett C. Lambrecht, Captain of the Guard.

Boy Scouts Band Organized Here

The Richmond Boy Scout band was organized last night at a session held in the Scout hall under the direction of E. L. Orr.

Eleven boys, between the ages of 12 and 16) were present and a number of them have had musical training. A majority of the musical instruments were of the reed type and a request has been made that other boys who play brass instruments attend the next rehearsal.

Rehearsals will be held every Thursday night between seven and nine o'clock at the Scout hall.

All Boy Scouts, whether they have musical instruments or not, have been invited to join the band.

CARQUINEZ ARRIVALS

Four new arrivals registered at the Hotel Carquinez yesterday. They were: M. F. Douglas of Fresno; J. Mengar of San Francisco; E. Colecough and H. C. Higgins, both of Fresno.

DAM BROKEN BY MASSED WATERS

AUGUSTA, Georgia, Oct. 3.—UP—The towns of Langley and Graniteville, Ga., were threatened seriously tonight by flood waters, after the breaking of one dam and the dynamiting of another on the Savannah river which has been swollen by a week of heavy rains.

The Graniteville dam was blown up in an effort to save the town after the Caucluse dam gave way under the pressure of the water.

Parts of Langley already were inundated by the advanced tide of a huge wall of water sweeping down Horse creek valley onto the two towns.

The entire valley was without electric light and power since all plants in the district were crippled by the floods.

The water tore down one span of the high trestle of Augusta-Aiken railway, now abandoned and broke out a large section of the paved U. S. highway No. one near here.

Hamburg, S. C., across the river, received its second flood in a week as the Savannah reentered homes through the small narrow village.

OFFICIALS MUM ON 'SHAKEUP'

Principals involved in the rumored "shakeup" and "investigation" of the El Cerrito fire department yesterday refused to make any statement regarding the matter.

Fire Chief Arthur Byrd, whom it is rumored will be called before the El Cerrito city council on Monday night to explain his actions that resulted in the arrest of Milt Rawlins, declared last night that nothing had been said to him about the matter and that he did not have a statement to make.

Councilman J. R. Beck, who is credited with being one of the councilmen back of the move for the "investigation," refused to confirm or deny the rumor, other than to insinuate that "something might happen Monday night."

Mayor E. E. O'Brien remained mute, declaring that he knew nothing of the matter.

The rumors are the result of the arrest of Rawlins on Byrd's complaint. Byrd alleges that the former used obscene language during an argument with him over the suspension of Rawlin's stepson, L. T. Rawlins, former volunteer fireman.

Byrd figured in a shakeup investigation of the department several years ago when he was engineer. He was discharged by Fire Chief W. A. Binds, who later was discharged by the city council and Byrd was appointed fire chief and engineer.

Work Of Local Students On Display In S. F.

The work of the student machinists at Richmond Union high school is on exhibition at the store of C. W. Marideli in San Francisco. The exhibit will be on display for two weeks.

Twenty projects in machine tools and ornamental ironwork are on exhibition. The projects were under the direction of Martin E. Salmi. Castings for the pieces were made by the woodwork pupils under the direction of William H. Neeley, instructor of woodwork at the high school.

OUR OWN DAILY MAGAZINE PAGE

THE WOMAN OF IT

By MARGUERITE MOOERS MARSHALL

Copyright Press Publishing Company (New York World) 1929

COMMUNICATION

[illegible]
[illegible] between
[illegible]
[illegible] may have seen
[illegible] star my eyes
[illegible] the stars—

[illegible] heard the mellow tone
[illegible] of the ocean's flame
[illegible] of a boat
[illegible] is mute—
Sounds that [illegible] my watchful ear.
[illegible] you may find them [illegible].

[illegible] the quest [illegible]
[illegible] questing hand,
And the [illegible] song
[illegible] from the [illegible] sand—
[illegible]
[illegible]

[illegible] JASPER.

WOMEN AND THE TARIFF

I [illegible] enough, ungrateful enough, though many men politicians interested in one way or another—you'd be surprised how many were there are [illegible] politicians of every political faith to be interested in [illegible] — when Representative Mary T. Norton of New Jersey took it upon herself to give American women the lowdown as to just what the proposed new tariff would do to their personal and family budgets.

The idea—grumbled the men politicians—of a woman in politics spilling [illegible] the [illegible] after men had gone to work and [illegible] her to elected and given her [illegible] vote, in everything! Yet Mrs. Norton calmly but firmly explained that the Hawley-Smoot Tariff Bill will increase the cost of sugar, [illegible] blankets and linen for the housewife and that the 8,500,000 working women in America "will have to pay an increase of from ten to seventy-five per cent. on their silk stockings, [illegible] underwear, toilet articles; in fact, on everything that goes to make a woman comfortable."

No wonder Chairman Smoot of the Senate Finance Committee lectured Mrs. Norton about her "betrayal of the interests of her constituents!" And then the irrepressible woman came back at him with two most unfeminine sentences:

"Paid lobbyists are not my friends and advisers in my work in Congress. Can Senator Smoot say as much?"

On top of everything else, she even called him "naive"!

STILL, the fact remained that Mrs. Norton was a Democrat. Republican women, the political powers congratulated themselves, would behave differently.

Alas! If Mrs. Norton seemed to them ungrateful, what must they think of their own former National Committeewoman, Mrs. George Orvis of Vermont? Sharper than a serpent's tooth to have a thankless National Committeewoman!

What has Mrs. Orvis been and gone and done? She has merely become Chairman of the organizing committee of the Consumers' Committee to Investigate Living Costs. With other women on the committee in New York, she has been planning ways and means of stimulating women to take an interest in the tariff. One method on which she has hit is to send a questionnaire to women's clubs and organizations, along with "literature stating facts for the education of women in regard to the Hawley-Smoot Bill."

Here are some of these tariff facts for females, as broadcast by the Republican Mrs. Orvis:

"The Hawley-Smoot tariff is really more important to the women of this country than most of the welfare measures in which they are interested, because every woman is affected by it, and in [illegible] vulnerable spot—her pocketbook.

"The woman handles the family budget, and the proposed increase in rates will affect nearly everything used in American homes. The day's meals of an average American family will be increased 16½ cents in cost per day.

"Linen suiting for sons and husband will be raised in price, under an increase from a present too-high 40 per cent. to 55 per cent.

"Women's millinery, shoes will be increased beyond all reason. Handkerchiefs will be tremendously affected by the tariff. The proposed rate would impose a duty of 175 per cent. on 72½-cent handkerchiefs.

"Cotton, eggs, tooth-brushes, hats, silks, dolls—these are only a few of the items charged with an increase up to 275 per cent."

Mrs. Orvis concludes with a trumpet call to action: "The women of this country must get together, must count the cost of this tariff, weigh the cost against the tariff's alleged necessity, and inform their representatives of their opinion in no uncertain terms."

"AND that"—as all the political Old Guard mutters, with curses not loud but deep—"is what comes of letting women into politics." For the end is not yet. Away back in 1892 that wise Old Guardsman, Speaker Tom Reed of Maine, blamed the "shopping women" for turning the Federal Government over to the Democrats exactly two years after the Republicans passed the McKinley Tariff Bill. If women could do such a thing in the days when they couldn't even vote—well, just watch 'em in 1930!

Maybe even Old Guard politicians will come to adopt the recent intelligent suggestion, by Dean Virginia Gildersleeve of Barnard, that women should be given a place on all tariff-framing commissions, since women are the dominant buyers in the American home and the majority of all advertising is directed at women as the greatest purchasers. Yes, women may yet have the chance to make a tariff—lest a worse thing befall, and they break a Party in Power!

ANY LOVER TO ANOTHER

You are the dawn and dusk of a spring day.
The shout of sunlight of an August noon.
The breathless wonder of the falling snow.
The ring of gold about the harvest moon.

ROSA ZAGNONI MARINONI.

Many Romances, 52 Marriages Resulted From Allied Occupation of Rhineland.—*Headline.*

The cynical desk man; or, "marriage is the death of romance."

Beauty Crystal

An imported powder box comes with a gold or silver base. Half a glass ball makes the cover. A huge downy puff is inside the cover, which looks very fragile and sheer, like a bubble. These are unusual and awfully feminine, having an easy adaptability to any type of dressing table.

TELLING THE WORLD

By Neal O'Hara

Copyright Press Publishing Company (New York World) 1929

A PROGRAM FOR ALL-DAY SUCKERS

SPARKLING gems to prick your ears up for when to-night's air begins to sputter:

2 P. M.—Address. The Keeley Cure is now the rich man's college.

2.20—Sport talk. The best way to improve football is to make the cheer leader's megaphone an ether cone.

3.40—Sermon. There's a deadly sin for every day in the week, including Sundays. Have you got yours?

3.55—Political address. To the average voter facts mean little or nothing. To a Congressman they mean both.

4.15—Geography clinic. Is Ellis Island America?

* * *

4.25—Soda fountain statistics. The only flavor you can get to-day for 5 cents is the raspberry.

4.50—Beauty talk. Is it correct to erase mistakes made by an eyebrow pencil?

5.10—Drama lecture. The book of every Broadway music show was written by Joe Miller.

5.30—Talk on finance. Why shouldn't banks have their trusted messengers in chains, the same as their branch banks?

* * *

5.45—Reminiscences of an oldest inhabitant, who can remember when every stomach ache was not appendicitis.

6.00—Talk on fuel. The anthracite barons are leaving no stone unturned to furnish our usual coal supply.

6.25—Bedtime story. How I tucked 10,000 persons between the sheets. By a King Kleagle.

6.40—Fashion talk. How to make both ends of stand-up collar meet.

* * *

7.00—Statistics. Divorces show increases everywhere except the population.

7.20—Song by winner of a beauty contest. "If Looks Could Kill, I'd Be a Suicide."

7.25—Fireside hints. How to live comfortably on $50,000 a year.

7.55—Boudoir debate. Is a simple [illegible] gown one that's easy to see through?

* * *

8.15—Address. When a man wants another woman for a wife, should he go to Reno or Salt Lake City?

8.20—Sport talk. Hebrew boxers adopt Irish names to make it easier to bring home the bacon.

8.50—Etiquette talk. A night club waiter is satisfied with a quarter for a tip. A quarter of what you earn in a week.

9.10—Fashion chat. What the well dressed woman should omit to wear.

* * *

9.25—To-day's weekly puzzle. Should female impersonators chew tobacco.

9.45—Economic discussion. How we manage to make more than the Swiss bell ringers. By New York street car conductors.

10.05—Sartorial talk. White flannel trousers make an eighteen-hole golf course or an eight-course dinner for a moth.

10.15—Good night. We don't blame you.

Why Brokers Go Broke - - - - - - - - By Hoenigsen

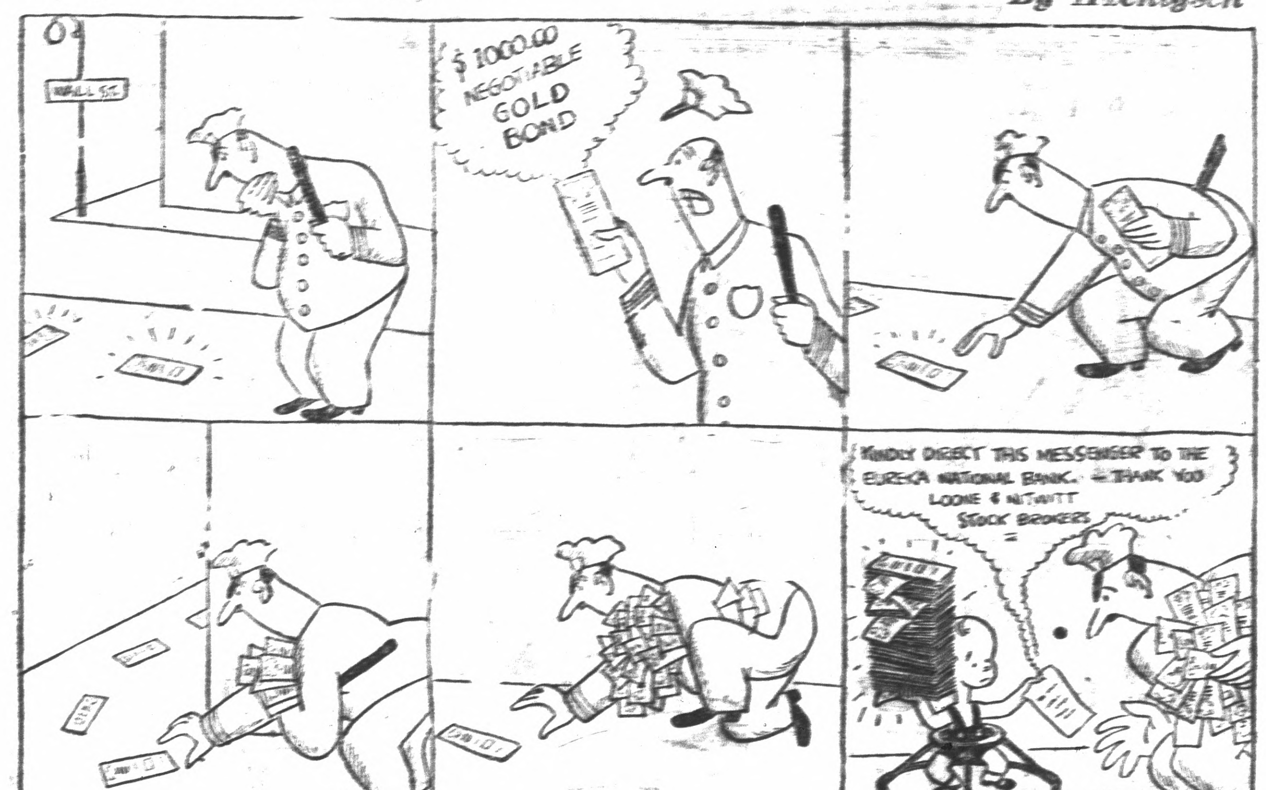

Beautiful Homes for Every Income

By Alma Zaiss

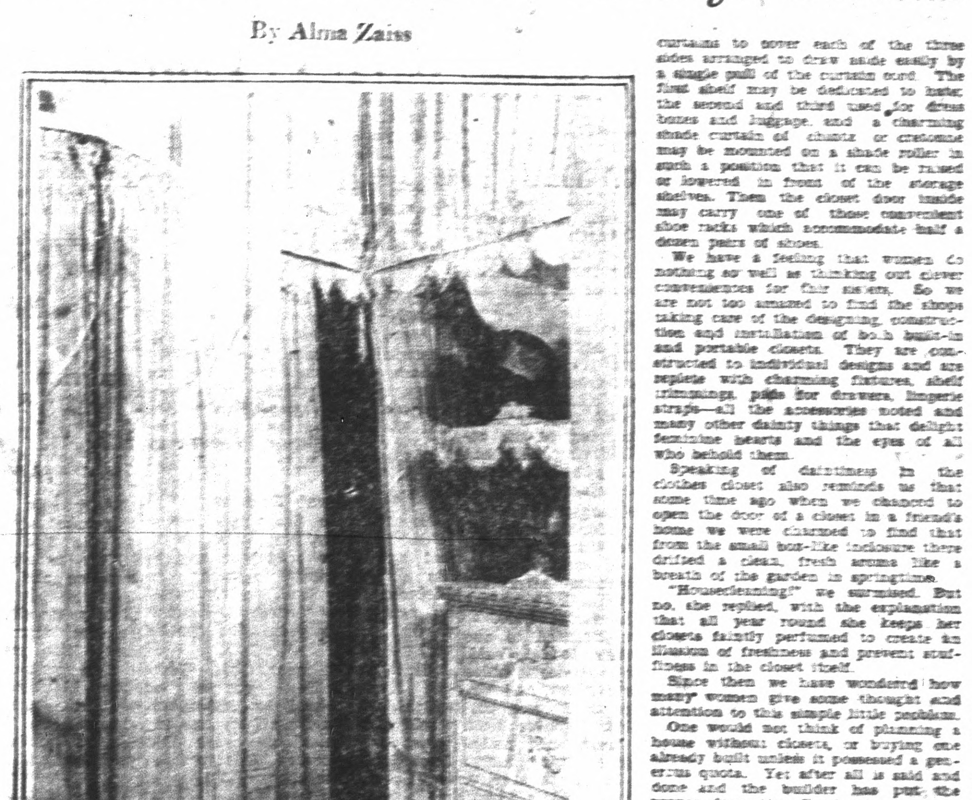

Have You a Space-Saving Closet?

Copyright Press Publishing Company (New York World) 1929

THIS is the day of conservation, and on every hand there are specialists to help us in harmoniously conserving space in every part of the house.

In the olden days, for instance, who would have thought of a profession confined to the making of closets? Yet that is exactly what is being done by at least one enterprising person who has to her credit an amazing list of dainty, colorful closets she has designed for fastidious women.

For just why should a closet be unbeautiful, she argues. It must hold one's most treasured possessions; must be opened and shut countless times during the day, each time spoiling the picture of an otherwise perfectly appointed room—unless it, too, is equally good to see.

And so we are enjoying a period of decorative, space-saving closets in which there is as much convenience and efficiency as can be found in a model kitchen or one of the modern living-dining-bedroom combinations that intrigue us with their ingenious arrangements.

The photograph shows one of these model closets designed for the bedroom of a modern home. At the left hang delightfully feminine draperies of rayon faille, concealing a shelf attached to the inside of the door. Under this shelf are hooks for nightgowns, negligees and other garments which are in everyday use. Inside the closet at the left is ample hanging space for dresses, blouses and suits. And beneath this space is a let-me-down door concealing a nook for galoshes and the like.

In the middle of closet drawers for lingerie are painted the same shade as the draperies and brightly decorated with little sprigs of flowers. The top of this chest of drawers and shelf immediately above are used for hat stands of an amusing yet efficient nature. At the right (unseen) are shelves for shoes.

And of course an arrangement is provided for the quick adjustment of the curtains which are mounted with a ring fixture so that one pull of a silken cord flings the curtains wide—another pull draws them together again.

It is part of the plan to have the color scheme and draperies in strict keeping with the bedroom, for the designer's love of harmony makes her insist upon carrying the decorative spirit of the adjoining room into its closet—or closets. If we might visit the home of the photograph in the room behind us as we stood looking into the boudoir-like closet we would find the self-same draperies at the window, and on the bed a spread of crisp rayon faille beautifully but simply designed.

One may, of course, choose almost any material for the curtains and trimming for the closet, providing it is in harmony with the color scheme of the room. The rayon fabrics happen to shake free of dust easily and launder without losing lustre or body, and so answer the purpose particularly well.

If one cannot be quite so elaborate as the photograph indicates an attractive and convenient closet can be designed with fewer compartments. Walls and hook racks may be painted a color that repeats one prominent in the scheme of the room, and plain colored curtains to cover each of the three sides arranged to draw aside easily by a single pull of the curtain cord. The first shelf may be dedicated to hats; the second and third used for dress boxes and luggage, and a charming shade curtain of chintz or cretonne may be mounted on a shade roller in such a position that it can be raised or lowered in front of the storage shelves. Then the closet door inside may carry one of those convenient shoe racks which accommodate half a dozen pairs of shoes.

We have a feeling that women do nothing so well as thinking out clever conveniences for their sisters. So we are not too amazed to find the shops taking care of the designing, construction and installation of both built-in and portable closets. They are constructed to individual designs and are replete with charming fixtures, shelf trimmings, pads for drawers, lingerie straps—all the accessories noted and many other dainty things that delight feminine hearts and the eyes of all who behold them.

Speaking of daintiness in the clothes closet also reminds us that some time ago when we chanced to open the door of a closet in a friend's home we were charmed to find that from the small box-like inclosure there drifted a clean, fresh aroma like a breath of the garden in springtime.

"Housecleaning!" we surmised. But no, she replied, with the explanation that all year round she keeps her closets faintly perfumed to create an illusion of freshness and prevent stuffiness in the closet itself.

Since then we have wondered how many women give some thought and attention to this simple little problem.

One would not think of planning a house without closets, or buying one already built unless it possessed a generous quota. Yet after all is said and done and the builder has put the proper decorative finish on the door, these tiny nooks are often left to go their own stuffy and sometimes air-tight way.

Perhaps twice a year, when things are turned topsy-turvy and obscure corners feel the weight of the scrubbing brush, the closet comes in for its share of housecleaning attention. Then we revel in the indescribable freshness that is wafted from its walls.

It is so easy to maintain that same freshness throughout the year. Flower scents—especially light ones like the lavender blossom with its stimulating, spicy tang—will counteract any accumulation of stale air that collects behind closed doors.

There was a time when every linen closet had its pack of lavender blossoms mixed with lad's love and sweet briar for the sweetening of the contents and their preservation from the ravages of moths. This delightful old English custom still persists in many parts of the empire, and each year it is gaining in our own land. It is so much more refreshing to be greeted by a sweet flower scent when opening closets and dresser drawers than to meet the familiar freshly laundered, shut-away odor that is so common in unventilated storage spaces.

This nice little personal detail and the convenience of a colorful space-saving closet are inexpensive refinements that practically everyone can have. And remembering the uninteresting old-time closets, with their plain white walls and ugly hooks, they seem almost a necessity for the thoroughly modern home.

Theatre Etiquette

"GREENIE" asks whether the man or woman should go down the aisle first when entering a theatre and whether there is any rule about being seated.

If the usher takes the checks as the couple enters, he, naturally, walks first and the woman follows him, while her escort falls in the rear, but if the couple start down the aisle alone the man goes first and when he meets the usher and hands over the checks the woman walks behind the usher and the man follows her.

Naturally, the woman precedes the man in taking the seat and, by the way, when passing in front of persons seated it is customary to face the stage.

The Farmer's Advice

By Alfalfa Smith

HAVE you ever stopped to think what people are getting away with these days?

Every magazine you pick up has featured in it some young woman (or man) who has gone against the conventions and then taken pen in hand to write and broadcast his or her misdeeds to the busy world.

I believe that people to-day are too busy to bother with those who transgress the laws of morality and that it is this haste we are in which causes us to overlook what might be a serious offense did we but have the time to investigate.

The Puritans had very little to do—hence they were very strong on the moral side of life. To-day everything is different and in the struggle for existence we overlook laxities which would have dumfounded people 100 years ago.

Ah, well! Perhaps George Bernard Shaw is right—the mystery of sex has been solved by the dress of to-day and there is nothing left to the imagination.

Scientific Advances

An English scientist has estimated that heat contained in the earth's interior is 31,000,000 times greater than that stored in all known unmined coal.

That huge smoke rings made from gunpowder shot into the air can be used to prevent the approach of hurricanes and tornadies has been suggested by a Massachusetts scientist.

An English scientist has discovered that radium can be used to remove superfluous hair.

World's Window

By Pierre Van Paassen

PARIS, September.

"Forever England!"

Traveling from Paris to Boulogne recently to board the famous Bombay Express which conveys British Indian Government officials, military men and their wives homeward across France after picking them up at Marseilles I found myself in a dining car that grew livelier and more animated in the measure the train approached the Channel Port. There were dozens of sunburnt young subalterns there athletic and bronzed; grizzled Colonels with waxed moustaches, lovely blonde girls with a marvelous [illegible] and solemn-looking civil servants. Talk was of home and hunting and London and theatres and all the other delights that these people looked forward to after an absence of many years. The train was running into the chalk country, just north of Abbeville. "We'll pass old Etaples in a moment," some one called out. Etaples was the main British base during the war with drill grounds and barracks and huts and motorcycles and route marches. Every British soldier has memories of the place. We flew past the old hospital road, where the tents with wounded men once stretched for five miles. And then all at once the laughter and the gayety died in the dining car. It seemed as if a shudder passed through every one. There on the right lay the cemetery: thousands of graves, grouped in parade style around a gigantic stone memorial. The sinking sun bathed the white crosses in a melancholy soft golden tint. Above the monument the Union Jack floated gently in the faintest of evening breezes. A silence charged with emotion reigned in that car. A grizzled old Colonel across the table wiped his eyes. The young men stared out of the window without looking at each other. And the man next to me with the white hair sighed and whispered: "Jack, boy!"

* * *

The Other Side

While men of good will are rejoicing over the progress the world is making on the road to real peace, the Berlin liberal review, Tagebuch, publishes the following information: "Italy has spent one and a half billion lire on militarization of Albania. Fortresses are under construction, airplane hangars are built, and strategic railways have made their appearance. For the Albanian Army of 8,000 men, the Italian munition industry furnished in two years 100,000 rifles and twelve field batteries." The Berlin publication then goes on to give similar details of Hungarian armament expansion. France is said to have completed 600 new battle planes during the last few months. On the other hand, the Chinese Government proposes to reduce the present army of 2,000,000 men, which costs seven-eighths of the country's entire budget, to 800,000 men. Japan, however, plans an experimental mobilization of industry to see how this would work out under war conditions. Czecho-Slovakia has had to add 83,000,000 crowns to its 1930 military budget of 1,407 million.

MUSINGS ON MENUS MODERNISTIC

BY NANCY DORRIS

Copyright Press Publishing Company (New York World) 1929

The introduction of a new flavor into a familiar dish often serves to eliminate dullness from day-in-and-day-out meal getting. Foods cooked in the same way may satisfy the family group, however much they weary the culinary artist.

NANCY DORRIS

Cooking loses interest for the woman of to-day the moment it becomes a matter of routine. Disliking monotony she refuses to let it dominate her table. Something new in cookery challenges her ability and keeps her imagination alive.

Cauliflower with butter or hollandaise sauce may be well enough in its way, but once the cooking requires little thought, it is an old story. This same vegetable cooked as the Argentine housewife sometimes prepares it arouses attention.

PASTEL OF CAULIFLOWER

Medium head firm cauliflower.
Boiling salted water to cover.
Half an onion minced.
Sprig of parsley.
Small clove of garlic.
Dots of butter (optional).
Two well-beaten eggs.
One-half cup grated cheese.
Salt, pepper.
Few gratings of nutmeg.
Boiling time—Fifteen to twenty minutes.
Baking time—Ten minutes in hot oven.

The cauliflower may be boiled, stem down, in salted water or steamed according to taste or culinary equipment. Essential to the flavor of the pastel is the garlic. The cheese may be sharp, Canadian cheddar, Italian, Roman or Parmesan or the French Gruyere. Each cheese varies the flavor of the finished dish.

Before undertaking the Argentine pastel assemble upon the working table a large kettle, or steamer, a well-buttered baking dish, knife, bowl, measuring cup, grater, cutting board, teaspoon, drainer and nutmeg grater. The clock probably hangs on the kitchenette wall.

Cut the bruised leaves and some of the stem from the cauliflower and freshen in cold water; it may be wise to add salt to the water for the purpose of drawing out any insects.

Heat at least a quart of water in the large kettle—or a little in the steamer according to directions—and when it boils add one teaspoon salt. Place the trimmed and freshened head of cauliflower stem side down in the boiling water. Let boil merrily uncovered until nearly tender, 15-20 minutes.

While the vegetable is cooking prepare the onion, parsley and garlic, mince. Lacking parsley use green pepper. In the bowl beat the eggs and add the grated cheese, a sprinkle of salt and pepper and a few gratings of nutmeg. A thick golden sauce results.

Drain the nearly tender cauliflower well. Arrange whole or in serving portions in the baking dish; dot with butter or not as taste dictates and bestrew with the minced raw vegetables. Pour over the yellow sauce and pop into the hot oven—450 degrees—for ten full minutes, longer bakes the cheese too hard and less time leaves much to be desired.

Serve at once in the baking dish or upon a heated serving plate.

Society and Club News

ONETAH COUNCIL DRILL TEAM HAS PRACTICE

A drill was held last night at the Onetah Council, Degree of Pocahantas, under the direction of Roy Vogt, captain of the team. Announcement was also made that there would be another drill next Thursday and all members are urged to attend.

Finishing a series of afternoon whist, Mrs. L. Swartout was awarded the grand prize yesterday, with Mrs. Isabel Nesbit holding low score for the series. In the final whist, held yesterday afternoon, Pete Daley took first prize; Mrs. L. Swartout second; Mrs. J. DeSilva third; and Mrs. Corr fourth.

A new series of whist will begin next Thursday at two o'clock sharp, in the Redmen hall, and will run for five weeks. Miss Mae Mathos will act as chairman.

The October social committee was named at the meeting last night, and Mrs. Julia Maskell was named chairman.

Mrs. Bertha Shubet presided over the meeting.

V. F. W. Auxiliary Holds Initiation, Plans Turkey Whist

Two members were initiated last night at a meeting of the Honor Pot, V. F. W. auxiliary in the Memorial hall. A committee consisting of Mrs. Nina Vickery, chairman, and Mrs. Seger and Mrs. Deasey was named to take charge of a turkey whist which is to be given Nov. 7.

After the meeting, refreshments were served, prepared by a committee of three: Mrs. Reed, chairman, Mrs. Magard and Mrs. Howell.

Next week the lodge will journey in a body to Alameda, where they will attend the county council meeting. Mrs. Decod, department president, will be present.

Kansas Visitors At Grierson Home

Mr. and Mrs. George H. Wood, of Topeka Kan. are visitors at the home of Mr. and Mrs. Hugh Grierson of 684 Sixth street.

DRESSMAKING
Ladies' and Children's Dresses Made to Order
MRS. H. BODIN
Rich 930 267 10th Street
Singer Sewing Machine Shop

Colored Portrait Free
with order amounting to $7. to any baby up to 5 years of age.
Have Xmas work done now—avoid the rush. Get better service and a $5 8x10 colored portrait FREE.
Parker Studio
1920 Macdonald Ave., Phone 357

Jazz Piano Lessons
Orchestration work beginners and advanced pupils.
Will guarantee to teach anyone who will practice.
MRS. L. E. BLUEL
Studio at 263-6th St.
Phone Richmond 1837-J

What's Doing Here Today

ALWUN CLUB: At home of Mrs. Ruby Allen, 2401 Gaynor avenue today.

* * *

FEDERATED WOMEN'S CLUBS: Of Alameda District, meeting at Angels Camp today.

* * *

GIANT P. T. A.: At the school today.

* * *

HIGH SCHOOL HONOR SOCIETY: Theater party in Oakland tonight.

* * *

LINCOLN P. T. A.: At school today.

* * *

MIRAMAR CHAPTER, O. E. S.: Tonight at Masonic hall

* * *

MISSOURI CLUB: At home of Mrs. Blanche Hopkins, 567 Sixth street.

* * *

RICHMOND MUSICAL CLUB: At studios; program today.

ST. PAUL'S WHIST: Party tonight at church hall.

* * *

SCOTS INSTALLATION: Tonight at Richmond clubhouse.

* * *

STAMP CLUB: At Y building tonight.

* * *

STEGE PRESBYTERIAN: Ladies Aid at church parlors today.

U. V. R. AUXILIARY: At Memorial hall tonight.

U. V. R. Auxiliary To Plan Events

Plans for future events will be discussed by the members of the U. V. R. auxiliary meeting tonight in Memorial hall. A social time will be enjoyed at the conclusion of the meeting.

Mrs. Gertrude Sherman will be in charge of the meeting.

Protect Your Furniture
A $1.25 to Rid Your Home of Moths May Save You Hundreds of Dollars.
MORTEMOTH KILLS MOTHS
The gas from Mortemoth crystals not only protects your furniture for a long time, but contact with it kills all moths, their eggs and their dangerous larvae in furniture which is already infested.
The proper method of using Mortemoth crystals is to tie them in small sacks, and to place these sacks down in the channel of the piece, as deeply as possible, behind the cushions, so that, upon expansion, the gas will spread and fill the spring units in the back and in the bottom of the piece.
When the sacks are empty, fill them again.
PRICE $1.25 PER BOTTLE
L. H. Schrader Co.
701 MACDONALD AVE.
Phone Richmond 177

PRESBYTERIAN AID PLANS FOR GRAPE FESTIVAL

Final plans for a booth at the annual Grape Festival at Kentfield, Marin county, which will be held tomorrow, were discussed by the members of the General Ladies Aid society of the First Presbyterian church yesterday afternoon at the church parlors.

The local women will have a fancy work booth at the festival. Mrs. P. A. Transue will be in charge of the sale.

The local women have been working many months on articles to be sold at the booth and the completed pieces were placed on display yesterday afternoon.

The booth will be decorated in keeping with the Italian atmosphere and the local women in charge of the sale will be dressed in Italian costumes. Mrs. P. A. Transue will be in charge of this booth.

The proceeds of the festival, which is an annual event, will go to the San Francisco district Presbyterian orphanage at San Anselmo.

Group A of the Aid society was in charge of the program presented yesterday afternoon. One of the features of the program was an exhibit of old fashioned clothing. Each of the women of the group dressed in nineteenth century clothing.

The committee in charge of yesterday's meeting, which was held under the general supervision of Mrs. P. A. Transue, included Mrs. J. T. Conwell, Mrs. Martin Crabb, Mrs. I. Isabelle Doull, Mrs. E. Edlunds and Mrs J. DeSantis.

ENGAGEMENT OF NETTIE WINDREM LEARNED HERE

The engagement of Miss Nettie Jean Windrem, principal of the Lincoln grammar school to George R. Taylor of Los Angeles was learned by friends yesterday. The engagement has been kept secret for more than a year.

Miss Windrem resides with her mother, Mrs. Nettie E Windrem She is the sister of Lee D. Windrem.

Taylor is a public accountant in Los Angeles.

Rotary To Hear About Flying

The romance of flying will be discussed by Lieut. Ray H. Boudreaux of Crissy field this afternoon, when Richmond Rotarians meet at the Hotel Carquinez.

The program will be staged by the boys' work committee of which Harry Plate is the chairman. A boy will be brought to the meeting by every member of the organization. George Rooker will deliver a business talk.

Tools On Display At Local Schools

An exhibition of tools valued at $1500 was held in the Richmond high school machine shop Wednesday and was shown yesterday at Roosevelt Junior high school. Over 800 articles were on exhibition.

W. L. Shaw of the L. S. Starrett Tool company lectured to over 200 pupils at Richmond Union high Wednesday. He explained the manufacture and use of high grade precision tools.

K. T. Behr Estate Letters Asked

Letters of administration in the estate of the late Mrs. Katherine T. Behr was yesterday petitioned for by Katie B. Lucey. John H. Behr the widower is the only heir of the estate valued at less than $10,000. Attorneys for the petitioner are Tinning & DeLap.

Mrs. Irma Randolph
MEZZO SOPRANO
A Singer who teaches
A Teacher who sings.
Fridays—All day and evening
Conservatory of Music, 906 Macdonald Avenue
636 Beacon St. Boulevard
Tel. Oakland 6998
Oakland

Velvet Gown Fall Fashion

DISTINCTION and graceful dignity are successfully achieved in this gown of velvet, of subtle orchid shading, through the mediums of a softly blousing waist, the swathed hip and long

Pastor Shows Strain In Damage Suit

(Continued from Page 1)

sought.

Clark admitted he had frequently visited the woman, but denied their association was of an intimate nature.

The self-styled lover has been on the stand since the trial opened and possibly will continue his testimony during the remainder of the week.

Earlier in the day, Mrs. Kennedy, apparently unperturbed, sipped tea and smiled vivaciously at her confessed paramour when Robinson read extracts from other letters.

On cross-examination, the minister testified that his reputation had been stripped from him and that he would never go back into the pulpit.

"Well, who made all this public?" Robinson queried.

"Well, she allowed it to become public," Clark replied. "She knew that if she made a Christian settlement, it would not be aired."

Clark hesitated and then continued:

"I mean—if she had asked my forgiveness."

Robinson again queried the elderly minister about his relations with Mrs. Kennedy at a Seattle hotel.

Clark said he and Mrs. Kennedy registered as "H. H. Clark, Tacoma."

"You knew", Robinson asked, "that Clark was not Mrs. Kennedy's name at the time you became engaged to her?"

"Yes."

"And so you got engaged to a woman without knowing who she was?"

Clark replied that he "didn't ask impertinent questions," but had asked her "as delicately as I could several times, but she parried."

Caswell's
NATIONAL CREST
Coffee
Delightful aroma--
An Order by Telephone will bring Prompt Delivery
Telephone
Richmond 110
1,800,000 cups were served at the PANAMA-PACIFIC International EXPOSITION

WAR MOTHERS ENTERTAIN AT CARD PARTY

A large crowd enjoyed the card party held by the Richmond chapter of War Mothers yesterday afternoon at the Memorial hall.

A short business meeting was held prior to the card party, under the direction of Mrs. Anna Keaton.

Prize winners at the party were: Mrs. Mary Lansman, Mrs S. Spalding, Mrs. Anna Keaton, Mrs. W. Werner and Mrs. E Valler.

CITIZENS TROOP OF GIRL SCOUTS HOLDS MEETING

Plans for future events were discussed by the members of the Citizens troop of Girl Scouts last night. Margurite Godman was in charge of the meeting.

Muriel March of Chico was a visitor at the session. Refreshments were served by Julia Robbins and Lorraine Brown.

Camp songs were rehearsed by the girls.

Rail Auxiliary Sewing Club Meets At Memorial Hall

The G. J. A. of B. L. E. sewing club entertained yesterday afternoon at a card party in the Memorial hall under the direction of Mrs. T. T. Cramer, Mrs. J. B. McCabe and Mrs. Frank Bronson.

Mrs. M. Leach was awarded a prize quilt while other prizes went to Mrs. F. F. Lyons of Richmond and Mrs. H. Burbank and Mrs. S. Ketchum of San Francisco.

Moose Lodge Planning Dance

Plans for a dance to be held in the Moose hall were made last night at a meeting of the Moose lodge, with E. Ridley and F. W. Gallagher named as the committee. The dance will be held on the second and fourth Thursdays of each month.

Guests Entertained At W. A. Payne Home

Mrs. W. A. Payne of 471 West Richmond avenue has as her guests her aunts, Mrs. W. A. Grady of San Francisco and Mrs John O'Leary of Mount Vernon, Wash., her uncle, John Jordan of Del Monte Junction and Mrs. Jordan; Mr. and Mrs. Raymond Meade of San Luis Obispo and Mr. and Mrs. Herbert Payne and Herbert, Jr., of Mt. Vernon, Washington.

MUSIC PROGRAM ARRANGED BY SAN PABLO AID

Plans for a musical program to be held in the near future were discussed by the members of Circle No. 1 of the San Pablo Baptist aid, meeting yesterday at the home of Mrs. H. A. Stahl in San Pablo.

Mrs. Stahl was appointed to arrange for the event, which will be held at either the church or San Pablo school auditorium.

A musical program was enjoyed by the group yesterday. Mrs. Stahl sang several selections; Mrs. George Deathe presented piano selections and Mrs. Harry Kerr gave three humorous monologues.

Janitors Attend Teachers' College

PITTSBURG, Kan.—More than 100 janitors and public school custodians in Kansas, Missouri and Oklahoma have turned students at the Kansas State Teachers' college here. The occasion is a short course of instruction in the science and practical art underlying their work. The project is being sponsored jointly by the state board for vocational education, the college and the Kansas Janitor-Engineers' association.

Y. M. I. To Attend Communion Oct. 13

At a meeting of the Y. M. I. last night, it was announced that quarterly communion will be held Oct. 13, in conjunction with the Y. L. I. at St. Pauls parish in San Pablo. 8:30 Mass will be held.

WANT ADS GET RESULTS IN THE RECORD-HERALD

Made by Lambert Pharmacal Co., Saint Louis, U. S. A.

Mrs. Patterson Entertains P. S. Sewing Club

Mrs. Helen Patterson was hostess to the members of the sewing club of the Richmond temple of Pythian Sisters yesterday afternoon at her home, 4709 Macdonald avenue.

Refreshments were served by the hostess and a social afternoon was enjoyed.

Mrs. Rose Parker, 655 Thirty-fifth street will entertain the group next Wednesday night at her home.

Pullman P. T. A. In Plans For Turkey Whist

A turkey whist party, to be held Oct. 18 in the school auditorium was planned by the Pullman P. T. A. meeting yesterday afternoon in the school.

A large number of live turkeys will be awarded, it was announced Mrs. H. Thompson will be in charge of the event.

Mrs. Thompson was in charge of the short business meeting held by the group yesterday. Plans were discussed at that time for future events.

Isaac Lesters Back From Capital

Mr. and Mrs. Issac Lester returned to their home on Sixth street last night after attending the funeral of a friend at Sacramento.

Mrs. Ada Osgood of Fair Oaks, returned with them and will remain as their guest for a few days.

Maurice Churches Parents of Son

Mr. and Mrs. Maurice Church, 355 South Thirty-seventh street are the parents of a son born Sept. 26. He has been named Donald Eugene.

Mrs. Church was the former Vivian Clark.

FIRST CHRISTIAN CHURCH GROUP ENJOYS PLAY

An enjoyable afternoon was spent by the women of the First Christian Missionary society yesterday afternoon at the church parlors. More than 40 members attended the social event.

A feature of the entertainment was a play entitled "The World Call," advertising the church magazine. The cast of characters included Mrs. L. Mitchell, Lionel Cooper, Jane Abbay and Florence Clarke.

Mrs. J. E. Tarr was guest soloist and she was accompanied at the piano by Mrs. George Clarke.

Mrs. W. F. Downing led the study and she was assisted by Mrs. J. F. Godman, Mrs. Fred Watson and Mrs. W. N. Abbay.

Tea was served by Mrs. L. C. Stotelmeyer, Mrs. F. H. Stewart, Mrs. B. K. Willard and Mrs. O. F. Barley.

WET WASH
With Flat Ironed
Clothes washed and blued, returned damp, ready to starch, dry or iron. All flat pieces ironed.
6c PER POUND
MINIMUM 75c
All our washing is done in accordance with the formula worked out by the American Institute of Laundering Research Department of which we are a member.
Richmond Steam Laundry Co.
526 Ripley Avenue—Phone Rich. 612

Will Be Closed
Saturday, Oct. 5th
Until 5 O'clock
Open Saturday
5 tot 8 P. M.
The Fashion
S. ABRAHAM CO.
921 Macdonald Avenue

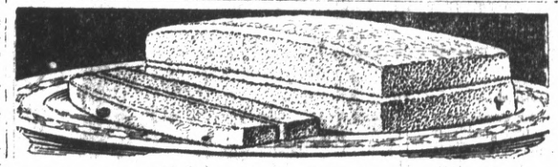
ONE OF 27 VARIETIES
Pineapple Layer Cake
This rich, dainty cake is unusually popular because it is unusually good. Made from the purest and most wholesome ingredients. Butter cream frosting with real pineapple. Guaranteed to be deliciously fresh—perfect in every way—or money back.
SOLD BY ALL GROCERS
Mother's Cake

CAPITAL...
through Systematic Savings
There is nothing mysterious about capital. True, it has an important sound, but it is nothing more than your savings from yesterday's wages. There is a world of power behind your capital and its accumulation is easy if you are determined to get ahead.
A savings account with American Trust Company can be opened for as little as One Dollar. Systematic additions, with four per cent interest compounded semi-annually, will build up a substantial capital in a surprisingly short time.
American Trust Company
Merger of Mercantile Trust Company of California and the American Bank
Since 1854
Commercial · Savings · Trust · Investments
Foreign · Safe Deposit
RICHMOND BRANCH: Tenth and Macdonald
BRANCHES: Pt. Richmond—Twenty Third and Macdonald
Member Federal Reserve System
Head Office San Francisco

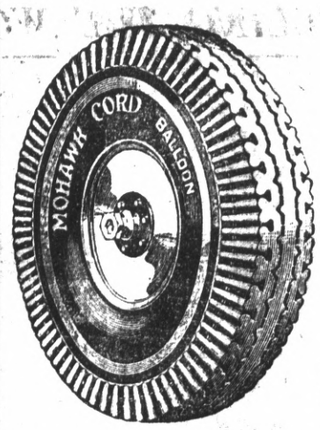

A Penny Saved Is A Penny Earned
A tire repaired will often save you several dollars—if it is done as it should be done.
Not everyone can repair a tire. Not everyone has the necessary equipment to do the work well—you wouldn't take your watch to a blacksmith to have it repaired.
We pride ourselves on having the best equipped tire shop this side of Oakland, and we know how to repair and retread tires.
Let us check your tires and save you miles of wear
COSTER, the Tire Man
2202 Macdonald Avenue

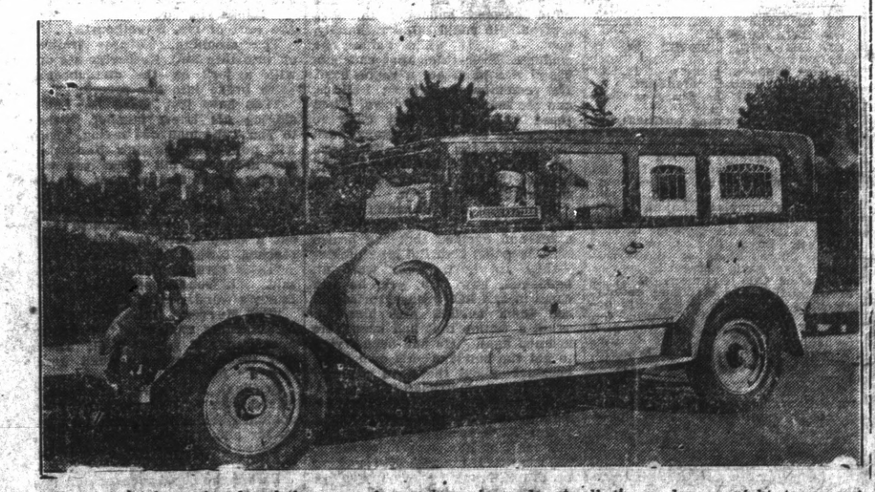
The completely equipped ambulance as shown above is ready at all times, day or night to answer calls. This ambulance is always in the care of uniformed and competent men and is used exclusively for the sick and injured.
WILSON & KRATZER
PHONE RICH. 113

The Theatre of Perfect Sound

FOX CALIFORNIA

Direction FOX WEST COAST THEATRES

TODAY AND TOMORROW

"MADONNA of AVENUE A"

The story of a girl who discovered too late that her mother was the mistress of a "dive" . . . A girl who paid the sins of her parents . . . and then continued in the same footsteps. New types of roles for

Dolores Costello

and

Louise Dresser

the stars of this monumental drama, which also introduces Hollywood's latest star, GRANT WITHERS.

Fox Talking News Speaks for Itself

WARNER BROS.-VITAPHONE SPECIAL

ALSO ON THIS BILL

Chester Conklin

in

"TAXI — 13"

A ROARING FEUTURE COMEDY!

Buy Fox West Coast Scrip

Kindy Careful Pilot!

But not all pilots are as careful as lucky as he.

Considerable damage has been done to PROPERTY by AIRPLANES.

INSURE AGAINST IT AT SMALL COST

SEE US

SCOBLE & MORISETTE

General Insurance Brokers

825 Macdonald Ave

Phone Richmond 518

You can do better at The Ashby

Complete Home Furnishers

The Ashby FURNITURE CO.

ADELINE and ALCATRAZ

Is Your Home Thief Proof?

THE SECOND STORY MAN

—Is at large, roaming the streets and robbing the homes. You read of his exploits in the papers. Even now his eye may be on your home, covetously fixed on your valuables. Why tempt Fate and the Burglar? At this Bank there is a safe deposit vault available at a trifling rental.

Safe Deposit Boxes at this Bank for $3.00 per year and more

The Mechanics Bank

OF RICHMOND, CALIF.

Home Office: Ninth and Macdonald Ave., Richmond, Calif.

El Cerrito Branches:

Fairmont and San Pablo Aves., Potrero and San Pablo Aves.

Capital $200,000 - - - - - - Surplus $200,000

United Grocers' No Limit Sale

FRIDAY—SATURDAY

Shoulders of Genuine Spring Lamb, lb.	29c
Boneless Veal Roasts, lb.	30c
Fancy Sugar Cured Breakfast Bacon, lb.	32c
"Our Special" Fresh Ground Lean Beef, lb.	25c
Wesson Oil, quarts	47c
Del Monte Spinach, large size	15c
Hersey's Cocoa, ½ lb.	15c
Warrenton Minced Clams	13c
Tri-Tex	2 for 25c
Lipton's Yellow Label Tea, ½ lb.	43c
Full Value Toilet Tissue	12 for 57c
White King Laundry Soap	10 for 38c
Grapenuts	16c
Star Olive Oil, pints	55c

Richmond and Central Markets

O. R. LUDEWIG, Inc.

2 Phones: 1900 and 1901, 510 Macdonald Avenue

Phone: Richmond 446, 1130 Macdonald Avenue

DOLORES HELD "EXQUISITE" BY ARTIST

It was Howard Chandler Christy famous artist and connoisseur of beautiful women who called Dolores Costello, Warner Bros.' beautiful star, "The exquisite Dolores."

It was at a dinner in Hollywood at which the artist and his wife were guests. He overheard his wife and woman guest trying to define the beauty of a girl whose name he had not heard. One of the women selected the adjective exquisite.

"The one girl in Hollywood to whom the word exquisite belongs exactly and entirely," said Christy "is Dolores Costello, just as the Prince of Wales once called Mrs. Robinson 'The exquisite Perdita.'"

And "The exquisite Dolores" she has remained. Her blond hair, her large blue eyes, her peach-blown complexion, her slender and graceful figure combine to make in her the ideal of the present style in feminine beauty.

A few years ago, while she was hunting a job at the Paramount Studio on Long Island, James Montgomery Flagg saw her and persuaded her to pose for his illustrations for "The Sky-rocket," a story of a screen [illegible] by Adela Rogers St. Johns. Artist Flagg said she fitted the heroine of Mrs. St. Johns' story more perfectly than anyone he had ever seen. The author, in describing her heroine, had written "Very slender but with no bones showing anywhere."

Her latest Warner Bros. picture "Madonna of Avenue A," comes to the Fox-California theater today. It is the story of a girl expelled from boarding school who seeks out her mother in New York to find her a hostess in a notorious East Side night club and gambling den. Believing she has the mother taint in her own blood, the girl tries to tread the primrose path, but finds she cant. The mother frames the young bootlegger who has been paying her attentions, and then learns that he has quit the racket and married the girl. How she saves him from being sent "up the river" gives the picture its powerful and dramatic kick. Michael Curtiz directed. The support includes Grant Withers, Louise Dresser, Douglas Gerrard, Otto Hoffman, Lee Moran and others. Michael Curtiz directed.

Also on this program is an all talking comedy feature "Taxi 13" with Chester Conklin and a Fox Talking News.

Aliza A. Munro Rites Saturday

Funeral services for Miss Aliza Ann Munro, 85, of Pinole, will be held at nine o'clock Saturday morning at St. Joseph's church, Pinole, with Rev. Kelly officiating. Interment will be in St. Joseph's cemetery at San Pablo.

The rosary will be held tonight at the Wilson and Kratzer chapel at 7:30.

Miss Munro died Wednesday at the home of her niece, Mrs. Walter Adams of Pinole.

She leaves a sister, Mrs. Mary Smith of New York, a nephew, Frank Smith of New York, a cousin, H. P. Gratton, and her neice, Mrs. Adams.

Wapo Meo Group Installation Of Heads Postponed

Installation of officers was postponed by the Wapo Meo Camp Fire Girls until next Thursday afternoon, it was decided at a business meeting yesterday afternoon at the city hall.

Miss Helen Jackson was in charge of the meeting. She is the retiring president of the group.

Simple Pleasant Way To Lose Fat

How would you like to lose 15 pounds of fat in a month and at the same time increase your energy and improve your health?

How would you like to lose a load of unhealthy fat that you don't need and don't want and at the same time feel better than you have for years?

How would you like to lose your double chin and your too prominent abdomen and at the same time make your skin so clean and clear that it will compel admiration?

How would you like to get your weight down to normal and at the same time develop that urge for activity that makes work a pleasure and also gain in ambition and keenness of mind?

Get on the scales today and see how much you weigh—then get an 85c bottle of Kruschen Salts which will last you for 4 weeks. Take one half teaspoonful in a glass of hot water every morning and when you have finished the contents of this first bottle weigh yourself again.

Now you can laugh at the people who pay hundreds of dollars to lose a few pounds of fat—now you will know the pleasant way to lose unsightly fat and you'll also know that the 6 vitalizing salts of Kruschen (Salts that your blood, nerves and glands must have to function properly)—have presented you with glorious health.

After that you'll want to walk around and say to your friends—"One 85 cent bottle of Kruschen Salts is worth one hundred dollars of any fat person's money."

Leading druggists America over sell Kruschen Salts—you can always get it at La Moine Drug Co.

Exciting Times

ONE OF MANY exciting scenes in "MADONNA OF AVENUE A" which is appearing on the screen of the Fox-California theater.

Radio News

6:30 TO 7:00 A. M.

KLX-Opening of New York stock quotations.

7:00 to 8:00 A. M.

KPO—Exercises.

KFWI—(7:30) Health exercises.

KTAB—Eye Opener.

KFRC—Simpy Fitts; stocks.

8:00 TO 9:00 A. M.

KLX—Jean Kent.

KPO—Happy Times.

KYA—Golden Hour Orchestra.

KTAB—Records.

KFWM—Recordings.

KJBS—Chrysler program; record

KRE—Recordings.

KFRC—Records.

9:00 TO 10:00 A. M.

KLX—Modern Homes; period records.

KFWI—Country Store; record.

KFRC—Georgia O. George.

KPO—Dobsie's Daily Chat.

KTAB—Prayer service; records

KGO—California Home Life.

KYA—Records.

KRE—Records.

KJBS—Embassy program; records.

10:00 TO 11:00 A. M.

KLX—Jackson Furniture Co. records; opening stocks, weather; records; Belco talk.

KFWI—Musical program; talk.

KFRC—Wyn's Daily Chat.

KRE—Recordings.

KYA—Recordings.

KTAB—Records; talk.

KJBS—Musical hour; talk.

KGO— Talk; studio program; talk.

KPO—NBC program.

11:00 TO 12 NOON

KLX—Classified Adv. hour.

KYA—Sunshine hour; Ala Maja.

KFWM—Records.

KJBS—Recordings.

KLS—Melody hour.

KRE—Shopping; records

KTAB—Style Chat; Chasing the Blues.

KFWI—Studio program.

KPO—NBC program.

KGO—Women's Magazine; and Rembrandt trio.

KQW—Palo Alto program.

12 NOON TO 1 P. M.

KLX—Tribune siren; Machado's Hawaiians.

KFRC—Sherman-Clay concert.

KJBS—Dance recordings.

KLS—Melody hour; joy hour.

KQW—Capitol program; market weather.

KTAB—Sterling Cosmopolitans. talk.

KYA—Records.

KGO—Rembrandt trio.

KFWI—Luncheon concert.

KGO—Rembrandt trio.

KPO—Announcements; Commonwealth club luncheon.

1:00 To 2:00 P. M.

KLX—Jean's Hi-Lights.

KTAB—Chapel of the Chimes, talk.

KJBS—Raymond Melodists; variety records.

KLS—Joy hour; Richard's Hawaiians.

KJBS—Recordings.

KYA—Baseball.

KFRC—Leigh Harline; Charlie Wellman.

KFWM—Edna's hour.

KPO—Commonwealth luncheon; Jerry Jermaine.

2:00 TO 3:00 P. M.

KLX—Jackson Furniture Co. recordings; baseball broadcast.

KJBS—Records.

KPO—House of Dreams; Towne Cryer; Kozak radiograms; baseball.

KQW—Musical hour.

KFRC—Happy-Go-Lucky hour.

KRE—Shoppers' hour.

KLS—Studio program.

KYA—Records; baseball.

KFM—Studio program.

3:00 TO 4:00 P. M.

KLX—Baseball broadcast.

KPO—Baseball.

KOW—Music.

KTAB—Melodists.

KJBS—Mahra the Great; records.

KRE—Program.

KFWM—Studio program; talk.

KGO—World news.

4:00 TO 5:00 P. M.

KLX—Baseball broadcast; Chas. T. Besserer, organist.

KTAB—Home Towners.

KJBS—Records; Castilian trio.

KYA—Baseball.

KGO—Salon orchestra.

KPO—Baseball; stocks; children program.

KTAB—Home Towners.

KRE—What's What; news.

5:00 To 6:00 P. M.

KLX—Brother Bob, Those Gentle Dentists; Cressy Ferrar, pianist.

KTAB—Frolic hour.

KYA—News; records.

KQW—Children's program; musical program.

KJBS—Recordings.

KFWM—Children's hour; news.

KYA—Universal request program

KGO—NBC program; stocks and news.

KPO—NBC program; talk; book review.

6:00 TO 7:00 P. M.

KLX—Curtain Calls; Hotel Oakland program

KTAB—Barney Lewis; Twilight hour.

KYA—Sidley program; records.

KFWI—Studio program; Ala Maja.

KPO—Interwoven Pair; talks.

KGO—Interwoven Pair; Philco program.

KFRC—Studio program; sports; Captain Vacation.

KJBS—Dinner music.

7:00 TO 8 P. M.

KLX—News, Edna Fisher.

KQW—Farm program.

KFWM—Doc Herrold.

KGO—Bem's Little Symphony orchestra; Armour program.

KYA—Program; Cecil and Sally.

KFRC—Russian program; Johnson Washer program.

KPO—Armstrong Cork; Armour program.

KTAB—Recordings

KRE—Studio program.

KJBS—Edgar Russell the melody man.

8:00 TO 9:00 P. M.

KLX—Hi-Jinks.

KTAB—Organ recital.

KPO—RCA hour.

KGO—RCA hour.

KYA—Pacific Artists trio; musical program.

KFRC—Navigators; Brunswick Brevities.

KQW—Minstrels.

KZM—Perry's Californians.

KFWM—Oakland in Story and Song.

9:00 TO 10:00

KLX—Hi-Jinks.

KPO—Borden program; Union Service Station Four.

KFRC—True Story hour.

KGO—Borden program; Union Service Station Four.

KFWI—Recordings; B'nai B'rith program.

KQW—Studio program.

KTAB—Pickwick Symphonette.

10:00 TO 11:00 P. M.

KFRC—Orchestra.

KGO—Western Artists Series.

KPO—Palace Hotel dance orchestra.

KYA—Byington dance program.

KFWI—B'nai B'rith program.

KTAB—Pickwick Symphonetts program.

11:00 TO 12 MIDNIGHT

KFRC—Orchestra.

KTAB—Night Owls.

KPO—Musical Muskeeters.

KGO—St. Francis hotel dance orchestra.

KYA—Semi classical program.

12:00 TO 1 A. M.

KTAB—Night Owls.

All Foot Ailments

DR. L. G. CUPP

Chiropodist

Hours 10 to 1 and 2 to 6 p. m. daily

Evenings by Appointment

1002 Macdonald Ave. Phone Rich. 1922

J. Winifred Stidham

Insurance-Loans-Conveyancing

125 Richmond Ave.

Telephone Rich. 868

Many Enjoy Band Concert

A large crowd enjoyed the band concert offered by the Richmond Municipal band last night at the Memorial Park band-A A Hart directed the band, and his selections were well received by the crowd.

Girls Hi-Y Enjoys Initiation, Dinner

An initiation and dinner was held by the Girls' Hi-Y club last night at the Y. M. C. A. building. The new members are: Maxine Thole, Hilda Strain, Margaret Stromberg, Marjorie Alexander Loaho Prainge, and Zara Truitt. The weekly dinner was held after the initiation.

The club will hold a swim at the Rod and Gun club next Thursday night.

LEGAL NOTICES

NOTICE OF FILING OF ASSESSMENT AND DIAGRAM BY THE SUPERINTENDENT OF STREETS IN THE MATTER OF THE OPENING AND EXTENSION OF PANHANDLE BOULEVARD, IN THE CITY OF RICHMOND

NOTICE IS HEREBY GIVEN that the Superintendent of Streets of the City of Richmond, County of Contra Costa, State of California, under and in accordance with the provisions of the "Street Opening Act of 1903" and amendments thereto, has filed in the office of the undersigned Clerk of the City of Richmond his assessment to pay the total expenses of the improvement in the matter of the opening and extension of Panhandle Boulevard as described in Ordinance of Intention No. 457 of the Council of the City of Richmond, together with the diagram of the improvement and of the property within the assessment district attached to said assessment and made a part thereof. All persons interested are hereby notified and required to file with the undersigned Clerk of the City of Richmond, within thirty days after the date of the first publication of this notice, their objections, if any they have, to the confirmation of said assessment. The date of the first publication of this notice is the 4th day of October, 1929.

(SEAL) A. C. FARIS

Clerk of the City of Richmond.

Publish Oct. 4, 5, 6, 8, 9, 10, 11, 12, 13, 15, 1929.

NOTICE TO CREDITORS

In the Matter of the Estate of Joe Yanni, also known as Guiseppe Ianni, Deceased. No. 7029.

Notice is hereby given by the undersigned Administrator of the estate of Joe Yanni, also known as Guiseppe Ianni deceased, to the creditors of, and to all persons having claims against said decedent to file them, with the necessary vouchers, in the office of the clerk of the Superior Court of Contra Costa County, State of California, or to exhibit them, with the necessary vouchers, to the said Administrator at the office of J. E. Rodgers and A. F. Bray, Martinez, California the same being designated as the place of business in all matters connected with said estate, within six months after the first publication of this notice.

Dated, September 23, 1929.

RAYMOND B. JOHNSON, Administrator of the estate of Guiseppe Ianni Deceased. Joe Yanni Deceased.

J. E. Rodgers and A. F. Bray Attorneys at Law, Martinez, California, Attorneys for Administrator.

Publish September 27, Oct. 4, 11, 18, 25, 1929.

NOTICE TO CREDITORS

IN THE SUPERIOR COURT OF THE STATE OF CALIFORNIA, IN AND FOR THE COUNTY OF CONTRA COSTA.

In the Matter of the Estate of BERTHA BANFIELD, Deceased. No. 7712.

Notice is hereby given by the undersigned, Ruby Seuberth, Administratrix of the estate of BERTHA BANFIELD, deceased, to the creditors of and all persons having claims against said decedent, to, within six (6) months after the first publication of this notice, either file them with the necessary vouchers in the office of the Clerk of the Superior Court of the State of California, in and for the County of Contra Costa, or exhibit them with the necessary vouchers to me at my residence in the town of Walnut Creek, County of Contra Costa, State of California, address R. F. D. Box 391, which place the undersigned selects as her place of business in all matters connected with said estate.

RUBY SEUBERTH, Administratrix of the estate of the above named decedent.

Dated: September 26, 1929.

R. H. Chamberlain, Jr. Attorney for said Administratrix.

Publish Sept. 27; Oct. 4, 11, 18, 25, 1929.

SUMMONS NO. 5139

IN THE JUSTICE'S COURT OF FIFTEENTH TOWNSHIP, COUNTY OF CONTRA COSTA, STATE OF CALIFORNIA.

ED MEURER, plaintiff vs. S. ARVONITE, doing business under the firm name and style of POINT RICHMOND GRILL defendant.

The People of the State of California send Greetings to:

S. ARVONITE, doing business under the name and style of Point Richmond Grill, defendant.

You are Hereby Directed to Appear before me at my office, at 707 Macdonald Avenue, Richmond, California, in said Township, and answer the complaint in an action entitled as above, brought against you in the Justice's Court of the Fifteenth Township, County of Contra Costa, State of California, within five days, after the service on you of this summons—if it is served within the city and county, township or city in which this action is brought; but within ten days if it is served out of said township or city in the County in which the action is brought, and within twenty days if served eleswhere.

And you are hereby notified that unless you so appear and answer as above required, the said Plaintiff will take judgment for any money or damages demanded in the complaint, as arising upon contract, or he will apply to the Court for the relief demanded in the complaint.

Given under my hand this 16th day of July, 1929.

A. H. MacKINNON, Acting Justice of the Peace of said Township.

HOMER W. PATTERSON Attorney for Plaintiff American Bank Building, Richmond, California.

Publish Sept. 6-13-20-27; Oct. 4-11-18-25; Nov. 1-8, 1929.

Police Decorate Hall Preparing For Annual Ball

The Richmond Police department is hard at work tonight decorating the East Shore park hall for its annual ball Saturday night. Streamers of red, white and blue are being strung in addition to an especially decorated star which will be displayed.

A covering for the stage has been installed which will carry the music far out into the hall for the benefit of the dancers.

Dancing will start at 8:30 and the grand march at 9 o'clock will commence the big festivities.

Mrs. Barbara Smith Final Rites Held

Funeral services were held yesterday afternoon at Wilson and Kratzer's for Mrs. Barbara Smith 91 year old former Richmond resident. Rev. A. A. Pratt officiated. The remains were interred in Mountain View cemetery Oakland.

Sore throats Quickly relieved by rubbing on VICKS VAPORUB

OVER 17 MILLION JARS USED YEARLY

Copyright, 1929, Warner Bros. Pictures, Inc.

This novel is based on the Warner Bros. & Vitaphone picture starring Al Jolson; Darryl Francis Zanuck and Harvey Gates, Scenarists.

SYNOPSIS

Joe Lane, ex-pugilist, song plugger, and hit of QRSA Radio Station, and his wife, Katherine, have one child, Little Pal, whom they both adore. Joe, believing Arthur Phillips, manager of the station, to be his best friend, accepts a big contract from him, not knowing that Phillips is in love with Katherine. But Katherine, becoming aware because of Joe's careless and irresponsible habits, quarrels with him, and during the reconciliation admits to Joe that Phillips wants her to be "nice to him." The song plugger is furious, but promises Katherine he will not fight. He breaks his promise, however, knocking Phillips out. Meanwhile, at home . . .

CHAPTER VII—Continued

Those doubts, like great, black crows, kept flocking into the cozy room. Questions to which there were no answers. Katherine tried to forget them. And, as much to divert her own thoughts as to keep the boy from asking unanswerable questions, she began a little game the two often played.

"Who's got your nose?" she asked quickly, reaching out her hand and pretending to snatch away the rosy little button on the baby's face. She held her thumb between her first and second fingers.

"Oh-h-h-h! My little nose is gone away," crooned the child, trying hard to pretend consternation and

Her fears came rushing back

holding his hands over his face. "You give it right back to me, Muvver!" he gurgled in high spirits, stretching forth a chubby fist.

A buzzing sound in the next room called Katherine to sudden attention.

"Be a good boy, now, while mother answers the 'phone," Katherine admonished, giving the child a quick pat and hurrying from the room.

But just across the threshold she stopped. Again those forebodings returned. Had anything happened? Had Joe been hurt? Had he fought with Phillips? But how silly, she reprimanded herself sharply. Nothing had happened. It was probably Joe, just calling her to be certain she and Little Pal were listening in before he began his hour on the air.

And, to some extent, Katherine was right. For Joe was in a telephone booth at QRSA putting through a call for his wife. His mind seemed suddenly to have cleared. He could think rationally, now. A little while before, he couldn't. Everything that had happened was in rather a vague haze. He remembered striking Phillips, and the man had gone down. Then there was nothing very clear to him until he had somehow seen the lights of the radio station looming before him. They were querly bright—that was all that had seemed to impress him.

Funny that wrench hadn't broken his shoulder. Joe moved his arm a bit and decided that the bruise must be rather bad. But his knuckles—they did hurt. They were all bandaged, now. Oh, yes, he had come in and had been surprised to see them scuffed and bleeding. What a wallop that had been! He grinned again. He had been trying to get the bandage—his own handkerchief—about the hand and had called to the electrician to help him.

The second buzz of the telephone ringing sounded loud. Why was it taking Kitty so long to answer the 'phone. But it wasn't long really, he reminded himself. He had so much on his mind—so many things to think about, that was all.

"Hello!" Kitty's voice was there.

"Hello, darling," came the answer, and the girl's heart leapt. It was Joe, and he was all right. She had been foolish about not wanting to answer. "Just want to tell you not to worry any more."

"Oh, Joe, I have been worried. Did anything happen?"

"Nothing serious. But that party won't bother you any more. And after tonight I'm taking a new job." The song plugger's voice was confident and reassuring. "Everything's gonna be just swell after this. I just sneaked away for a minute to tell you how much I love you, baby. An' is my Little Pal gonna listen in? Oke! There's the announcer givin' me the touch off right now. I can see him from the booth, here. My first song's gonna tell you just how I feel about you. There . . ." A smacking noise was transmitted over the wires. "There's a kiss for you an' one for Little Pal. D'ja hear 'em, sweets? Oke! Bye-Bye!"

Katherine turned away from the 'phone, almost assured that everything was indeed all right. Back in the baby's room there was Little Pal himself, twisting the knobs of the receiving set. His tiny hands knew exactly where to turn. The voice of the announcer broke into the stillness.

"... Joe Lane, singing an original song he wrote especially for all you folks out there tonight. You all like Joe, and you're going to like this song, 'Ke-razy For You.' In fact, I think it's going to be one of the biggest hits of the year."

"Didn't you mean Century," came Joe's voice banteringly. And then, like a whisper: "Are you listening, Kitty, darling? Here it is! All right, boys, let's go. Make it hot! Pass the mustard!"

The unseen orchestra pattered a few bars softly, like thin fingers of summer rain at the window pane. Then Joe's voice...that voice with the crooning lilt that so many thousands loved.

"Bye-Bye Baby, here comes your train...
Kiss and cuddle me tight...Oh-h-h!
Say you love me and then...say you love me again..."

Little Pal beamed up at his mother, his violet eyes round and bright, like the button-eyes in a teddy-bear's head. "There is my Daddy, Muvver!" he announced proudly.

Like the baby, Katherine leaned toward the loud speaker as if to catch a glimpse of the singer in it. All the troubles of the day seemed so foolish, now. Joe would always be there when she called. He was crazy about her, just as he was singing the song to her. And she wouldn't worry any more.

Little Pal was clapping his hands, beating time to the jagged, jazz rhythm. He tried to follow the words to repeat them.

"Muvver, dear, wasn't that swell?" he gurgled as the chorus ended. "Don't you just love Daddy so?"

"Yes, sweetest, it was swell!" Katherine leaned over and gave the child a hug. "Daddy is a wonderful man and we're lucky to have such a Daddy, aren't we."

And as she spoke, she realized that she meant what she said with all her heart. What would anything be without Joe? His personality colored everything around him. And if she did expect too much of him, it was, perhaps, because she loved him so much. It was incredible that she should have thought just this evening of separating from him. With all his faults he was the only man she had ever loved. Careless and flippant, yes, but true blue despite that. Why, his voice—the way he sang—showed that. But there it was again. This time, tender with a catch and a little sob in it.

"Now that I'm used to you...I'd be so blue
If we should ever part.
I've grown so used to you . . . the things you do
Are part of me, Sweetheart. . . ."

The crooning, softness trailed out into thin air. Katherine sat up with a jerk as the announcer's voice broke into her reverie.

"You have just heard Joe Lane singing his latest number, 'Used to You'," the man was saying. "You will now hear Martin's Kentuckians in a red hot piece you all know. After this number Joe is going to sing for us again. So don't go 'way, folks, don't go 'way."

As the jazz players began to beat out a crisp dance tune Katherine reached toward the receiving set.

"Let's turn it off, Junior," she said. "It sounds so funny after Daddy's wonderful singing."

"But Muvver," Little Pal objected, frowning anxiously, "we might miss Daddy if you do that. Let's just make b'lieve we don't hear that old band."

Smiling, Katherine agreed and leaned over to kiss the baby. He snatched at her face and then held up his pink fist exultingly.

"Now I got Muvver's nose," he chortled.

Before she could recover that important member of her face the doorbell rang. Instantly all her fears came rushing back to her. Who could it be? It couldn't be Joe, for she had just heard the announcer say he was to sing again in a few minutes.

(To be continued)

AN EPIC OF INDIFFERENCE

The ancient story of Nero fiddling while Rome burned has its parallel in modern society where property-owners continue on in their blithe way, indifferent to the menace of fire--a menace that is very real and constant, to life and property.

With the modern machinery and scientific advantages to fight fire, property owners need not abandon themselves to the spirit of indifference that infested Nero. Something can be DONE to thwart fire losses. It is in the hands of YOU and your neighbor.

During FIRE PREVENTION WEEK of October 6th do your bit to clear away all rubbish from your property that is a cradle of conflagrations. Statistics show that most fires are preventable, and that most of them are due to carelessness around individual homes.

This is Number 25 of a Series of 52 Pages Describing Richmond's Opportunities and Resources Which is Sponsored by the Following Loyal Business and Professional People of Richmond:

BANKS
AMERICAN TRUST CO.
MECHANICS' BANK
FIRST NATIONAL BANK.

CHIROPRACTORS
DR. A. B. HINKLEY

ELECTRICAL DEALERS
ECONOMY ELECTRIC CO.

HOTELS
CARQUINEZ HOTEL

CONTRACTORS
C. H. BROWN, ELECTROLIERS

DEPARTMENT STORES
J. C. PENNEY CO.
ALBERTS, INC.

AUTOMOBILES
J. P. STROM

MARKETS
RICHMOND & CENTRAL MARKETS
UNION MARKET
EAST SIDE MARKET
LIBERTY MARKET, PT. RICHMOND

UNDERTAKING PARLOR
WILSON & KRATZER

FURNITURE STORES
L. H. SCHRADER CO.
BREUNER'S
CENTRAL FURNITURE

AMUSEMENTS
FOX CALIFORNIA THEATER

CREAMERIES
EAGLE CEAMERY
RICHMOND FARM CREAMERY

GROCERY STORES
FISHER'S CASH GROCERY

AUTO TOPS
AMERICAN AUTO TOP CO.

LADIES READY TO WEAR
GARFINKLE'S
THE FASHION

REAL ESTATE
A. L. PAULSEN
CLAUDE CLARK
BURG BROS.

LUMBER
TILDEN LUMBER CO.

DYERS & CLEANERS
AMERICAN CLEANING CO.

MUSIC & RADIOS
CARL RICHARDS

MEN'S CLOTHING
CLINTON B. SMITH
BEN MALIK

HARDWARE STORES
RICHMOND HARDWARE CO.

STATIONERY & BOOKS
A. J. FURRER

FURNITURE FACTORY
J. L. BARNAMAN

PLUMBING & HEATING
RICHMOND PLUMBING & HEATING

SPORTS

SECOND ROUND IN NET PLAY TODAY

The second round of play in the Contra Costa county tennis championship matches will be played at the city hall courts starting tomorrow afternoon at 2:30, according to A. S. Remell, chairman of the tournament committee. Other matches will be played Sunday.

The schedule for the two days' play will be as follows:

Saturday

2:30 John Murio vs. Tom Wellman and Carl Warwick vs. Geo. T. Holt.
3:00 Al Connolly vs. E. A. Klein. W. F. Honsberger vs. C. F. Stickney.
4:00 Peterson-Murdock vs. Klein and Buckell.

Sunday

9:00 Carl Holmes vs. K. K. Atkinson.
9:30 Geo. Greene vs. W. Yates.
9:30 Robinson-Lane vs. Sea and Lee.
10:00 Honsberger-Sewell vs. Atkinson-Grove.
10:30 Ray Kline vs. L. Ellgood.
10:30 Sam Lee vs. R. P. Benjamin.
11:00 Gove-Kline vs. Greene-Jensen.
11:30 Jack Murdock vs. D. Muchleisen.
11:30 DeGiere-Kline vs. Williams-Rice.
12:00 Bob Muench vs. Wm. Calban.
12:30 Warwick-Murio vs. Wight-Phillips.
12:30 Winner Honsberger-Stickney vs. winner Kline-Connolly.
1:00 Barney DeGiere vs. C. A. Henning.
1:30 Winner Muench-Calban vs. winner Benjamin-Lee.
1:30 Mike Laine vs. winner Yates-Greene.
2:00 Winner Holmes-Atkinson vs. winner Murdock-Muehleisen.
2:30 Winner Warwick-Holt vs. winner Kline-Ellgood.
2:00 Winner DeGiere-Henning vs. winner Murio-Wellman.
3:00 G. A. Rice vs. Frank Gove.
3:30 Winner Sea-Lee and Robinson-Laine vs. winner Gove-Atkinson and Honsberger-Sewell.
3:30 Holmes-Holmes vs. winner Warwick-Murio and Wight-Phillips.
4:00 Winner Peterson-Murdock Kline-Buckell vs. winner Gove-Kline Greene-Jensen.
4:30 Herb Robinson vs. C. E. Johnson.
4:30 Muehleisen-Muench vs. winner Rice-Williams DeGiere-Kline.

—RAGS WANTED—
THE RECORD-HERALD

Bronco Frosh Play Junior Squad Saturday

Santa Clara frosh, following their victory over California babes last week will tackle a tough club in San Mateo Junior College at Burlingame field, 2:30 p. m. Saturday.

A colorful player both on offense and defense Bill Hardeman who distinguishde himself in the California game, will be playing in his home town. He was captain of Burlingame high before entering Santa Clara.

Coach George Barsi has been keeping the squad hard at work. Santa Clara, however, will go into the game under a severe handicap as Bill Denser and 'Molly' Molinar, star halfback and tackle, will be out. Denser broke his wrist in scrimmage on the eve of the California game, while Molinari, in the California game received a severe cut on the side of his head.

BERKELEY HIGH B-11 BEATS LOCALS

Two points was the margin by which the Berkeley high school B team defeated the local lightweight gridders yesterday on the Berkeley field. Berkeley gained the winning points by blocking a Richmond pass, which rolled behind the Richmond goal line. The local team was forced to make a safety. The greater part of the game was played in Richmond territory. The Berkeleyans seemed to know how to open holes in the Richmond line, and continually brought the ball to the Richmond 10 yard line. The local boys showed plenty of fight, but had few tricks to play.

Richmond kicked off in the first quarter to the 40 yard line. The Berkeleyans steadily gained yardage until the ball rested on Richmond's three yard line. The first period ended there.

Safety Forced

At the beginning of the second quarter, Richmond was forced to make a safety. Richmond kicked off to Berkeley's 40 yard line. Berkeley again drove through to Richmond's 10 yard line. Richmond stemmed the advance, and brought the ball back to mid field, where the quarter ended.

The Berkeleyans opened the second half by once more bringing the ball to Richmond's 10 yard line. Richmond then advanced to its own 30 yard line, where the third quarter ended.

Berkeley advanced to Richmond's 10 yard line in the fourth quarter, but Richmond kicked out of danger. The game occupied the mid field for a short time. Berkeley then punted to the local's five yard line. Richmond punted to mid field, and recovered the ball. Richmond initiated an aerial attack, but was unable to get past Berkeley's 35 yard line before the game ended.

Starting Lineups

The starting lineup for Richmond was: Boschetti, Juillerat, ends; Ball, Lawrence Dunleavy tackles; Baxter, George Betts guards; Clarence Hall, center; Bob Miller, quarterback; Abbay, Hosmer, halfbacks; and Sotddard fullback. The Richmond substitutes were McClean, Joe Betts, ends; Massick, Scarcella, George Miller halfbacks.

The starting lineup for Berkeley high was: Kellogg, Bennet ends; Kalselunchi, Marcelain, tackles; Urich, Griffith, guards; Morrison center; Vallejo, quarter back; Brent, Dunbar, halfbacks; Polk, fullback.

Sharkey Downs Loughran

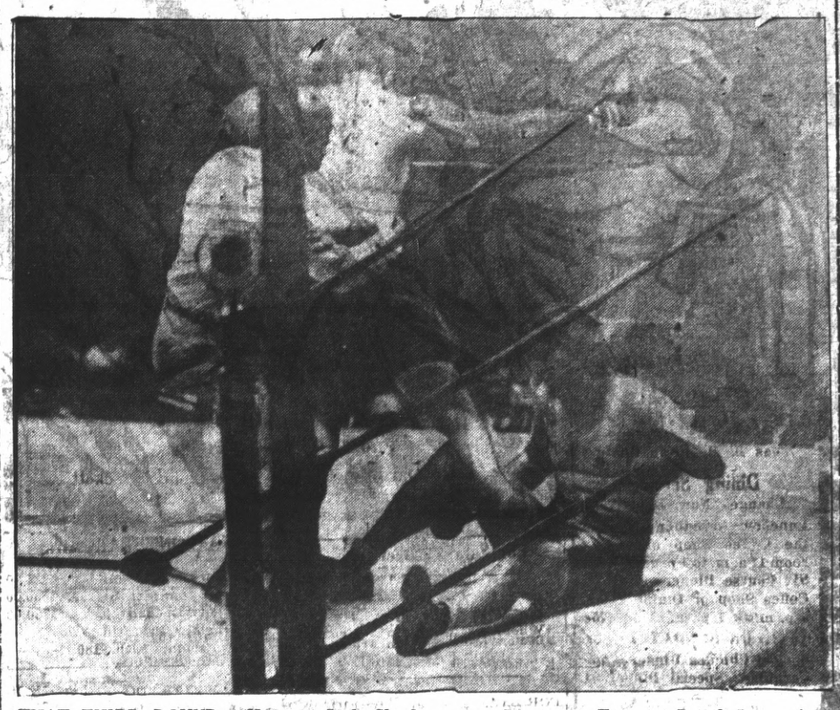

THAT THIRD ROUND. Here is Jack Sharkey stepping over Tommy Loughran after flooring him for the last time in their recent battle. Sharkey was given a technical knockout a few moments later. Jack now claims the heavyweight championship on the strength of his victory.

Legion Gridders High Varsity To Tangle Tonight

The Richmond American Legion football team will meet the Richmond high school varsity football team this afternoon at the high school field.

The Legion team has only played one game this year, losing to the Hottentots of San Francisco.

The game will start at five o'clock.

Flier Sets New Endurance Record

LONG BEACH, Oct. 3 (U.P.)—A new world's solo endurance record for a nonfueling flight was set by Vern Speich when he landed here tonight after 38 hours, 48 seconds in the air.

The previous record of 36 hours, 16 minutes and 36 seconds was held by Lieut. Herbert Fahy of Los Angeles. Speich stayed up slightly more than the one hour additional required. He took off Wednesday morning.

GO EARLY GRID FANS OF BAY WARNED

Go early and avoid the rush.

That's the advice of J. P. Potter, vice president in charge of operation for the Key System to football fans who are planning to attend the game on Saturday between St. Mary's and the University of California. A record crowd will jam all transportation facilities, Potter warns, unless many start early for the U. C. Memorial stadium.

"Every effort to handle comfortably and conveniently the thousands of football enthusiasts Berkeley bound on football days is being made," Potter says. "The Key System is operating special ferry boat service and football express trains from San Francisco. The special service arranged by the Key will take passengers practically to the portals of the stadium."

Herbert D. Baker
LICENSED AND BONDED
HOUSE MOVER
RICHMOND, BERKELEY, OAKLAND AND CITIES OF CALIFORNIA
We carry Public Liability and State Compensation Insurance on All Work
Phone Richmond 52
17TH ST. AND GAYNOR AVE. RICHMOND, CAL.
WORK DONE ANYWHERE

SHIEKS, REDS AGAIN TIED IN RACE

SAN FRANCISCO, Oct. 3.—UP—The San Francisco Missions became favorites to win the Pacific Coast league pennant today when they defeated Seattle, 13 to 1, and tied Hollywood for leadership of the circuit. It was the third straight victory for the Missions while Hollywood was losing the second game of three it has played against Portland, 9 to 5.

Two more victories by either [illegible] or Hollywood in the four games left to play before the season ends Sunday would definitely eliminate Los Angeles since Oakland beat the Angels, 2 to 1, today.

Bates, Portland center fielder, scored the winning run on a wild pitch by Hollerson, Hollywood pitcher in the sixth inning. The Beavers made four runs after that but they were not needed.

Two outfielders of the Missions, Hufft and Kelly, each made four hits in five times at bat and were largely responsible for the Missions closing a gap of two full games that separated them from Hollywood Tuesday.

Oakland's two runs in the second inning were sufficient to beat the Angels. Sacramento broke a scoreless tie with one counter in the eighth to beat the San Francisco Seals, 1 to 0.

Adjusting the timing chain on your car is a job that shou'd be left to a skilled mechanic. It should not be too tight, and if adjusted properly, should operate indefinitely.

PACIFIC COAST LEAGUE

	W.	L.	Pct.
Missions	59	40	.596
Hollywood	59	40	.596
Los Angeles	56	43	.566
Portland	55	44	.556
San Francisco	53	46	.535
Oakland	52	47	.525
Sacramento	37	62	.374
Seattle	25	75	.250

YESTERDAY'S RESULTS

Missions 13, Seattle 1.
Sacramento 1, San Francisco 0.
Oakland 2, Los Angeles 1.
Portland 9, Hollywood 5.

HOW THE SERIES STAND

Missions 3, Seattle 0.
Sacramento 2, San Francisco 1.
Oakland 2, Los Angeles 1.
Portland 2, Hollywood 1.

TODAY'S GAMES

Seattle at Missions.
San Francisco at Sacramento.
Los Angeles at Oakland.
Portland at Hollywood.

NATIONAL LEAGUE

	W.	L.	Pct.
Chicago	95	52	.649
Pittsburgh	86	64	.573
New York	82	66	.554
St. Louis	76	73	.510
Philadelphia	70	81	.464
Brooklyn	70	81	.464
Cincinnati	65	85	.433
Boston	54	97	.358

YESTERDAY'S RESULTS

No games

AMERICAN LEAGUE

	W	L	Pct
Philadelphia	102	46	.691
New York	88	64	.579
Cleveland	80	68	.541
St. Louis	75	73	.507
Washington	72	78	.480
Detroit	69	81	.460
Chicago	56	92	.378
Boston	56	96	.368

YESTERDAY'S RESULTS

No games.

STAIRS AND POSTS

By Maurice F. Tauber

These double stairs have a post at the top and another at the bottom.

ACROSS

1. Paint.
5. Restrain.
10. Front room of a Spanish house.
14. Century plant.
15. Abscond.
16. Church picture.
17. West Indian tallow tree.
18. End.
19. English school.
20. Put into action.
22. Analyze volumetrically.
24. Natty.
25. European river.
26. Decorous.
29. Subject to authority.
33. In a canted position (naut.).
34. Without sight.
35. Operated.
36. Makes lace.
37. Provision.
38. Meerschaum.
39. Greek letter.
40. Solitary.
41. Twilled cotton goods.
42. Representative.
44. Fanaticism.
45. Desire.
46. Prefect of a Turkish province.
47. Saccharose.
50. A small areola.
54. Sewing-case.
55. Norse goddess of love.
57. Terrible.
58. Lop off.
59. German cavalry soldiers (v.).
60. Metal.
61. Oorials.
62. Musical instruments.
63. Throw.

DOWN

1. Fine fabric.
2. Holm-oak.
3. Author of "Utopia."
4. Closeness.
5. Blemish.
6. Omit in pronouncing.
7. Weight.
8. Abbreviate.
9. Dweller.
10. Mountain chain
11. Proceedings.
12. Booty.
13. English Queen.
21. Hue.
23. To shepherd.
26. Marked on a calendar.
27. Puff up.
28. Summons.
29. In line.
30. The sea.
31. Semi-precious stone.
32. Poe.
34. Fraternal.
37. Contents of a glass
38. Regular.
40. Brokerage.
41. Strike out.
43. Laundry rooms
44. Persecute.
46. "Mad Anthony."
47. Serpent-lizard.
48. Western State.
49. Spanish parish priest.
51. Coin of Italy.
52. Cupid.
53. Indian abode.
56. Heed.

YESTERDAY'S ANSWER

GOBY CARIB SHED
ARIA ANITA TORY
SALT ENTER ERIN
PLEATS EMINENCE
GEAR STOP
DOTHEBED ORSING
ASSAM ARENA NOW
SCAN SPARE ANON
TAR AESIR OPESS
ENSIGN NECTAREF
MESA DOOR
STEADIER LEASED
HANG BREAD MOLE
ALOE LIEGE BALL
MESS BELER OPAL

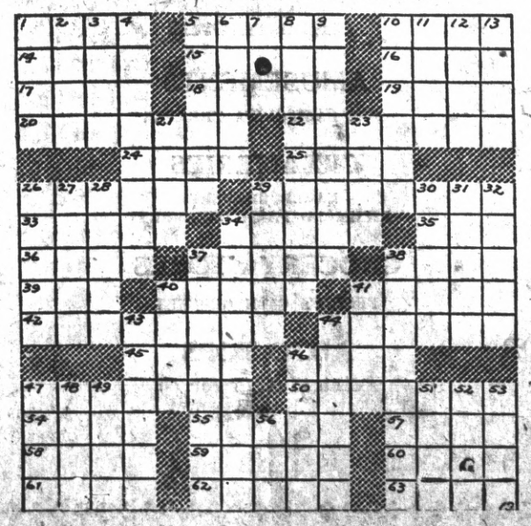

Enjoy
automatic gas fired heating

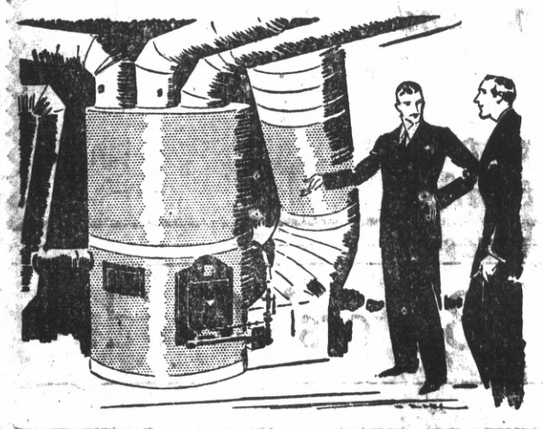

"So that's why the air is so warm and fresh!"

When you heat with gas fuel your home is warm. The air is fresh.

A good automatic gas-fired heating system costs less than any other automatic system. It lasts for long years with little servicing. Still, it works like any good system, except that it burns gas fuel which requires no storage space. This is a cleaner fuel that is more responsive to quick, automatic control. It is odorless because the firebox is properly vented. You touch an electrical control—healthful circulating warmth starts flowing into your home.

There are many types of good gas-fired heating equipment. How can you know which to choose?

The experience of P G and E engineers and their knowledge of all types of gas-fired heating systems qualifies them to judge which is the most adaptable for each home. They will help you select a good system. And we are interested in having you use a perfectly working system, for that means a satisfied P G and E customer.

SPECIAL by the P G and E —automatic heating system installed for 10% down, terms

So let our engineers give you complete details about the economy of gas fuel for care-free heating. Telephone or call at our office. You'll have at your command, without cost or obligation, the advice of a man who knows gas-fired heating equipment.

PACIFIC GAS AND ELECTRIC COMPANY
P·G·and E·
Owned·Operated·Managed by Californians·

J. E. HILL
GENERAL INSURANCE
214 American Trust Bldg.
Phones: Richmond 153 and Richmond 1622

Tire Prices REDUCED by "Western Auto"

The *lowest* Prices in our history *for the finest* Tires we have ever offered Car Owners *of the West*—

Lower prices than ever on dependable, long-wearing Western Giant and Wear-well tires . . . Lower prices made possible by increased purchasing power—and our long established policy of sharing our savings with our customers . . . !

And with these greater values, we offer a tire service that is of inestimable value to western motorists. Every one of our more than 150 conveniently located stores is an additional link in the chain of service that backs our liberal Minimum Mileage Guarantee, and our all-protecting Iron-Clad Guarantee of Satisfaction for the life of every tire. An additional protection to you is our "Customer Is Always Right" policy which makes you the judge of your own satisfaction.

Tires Mounted FREE!

TRADE-IN YOUR OLD TIRES
They are just as good as cash in part payment on new, fully guaranteed Western Giant and Wear-well tires, at any "Western Auto" store.

REMEMBER
Class Western Giants—regardless of our lower prices—with nationally advertised First Line tires . . . and Wear-wells—also regardless of the greater savings we offer on them—with nationally advertised Secondary Line tires . . .

A Tire for Every Car—For Every Use—For Every Purse

SIZE	Wear-well Balloon 10,000-Mile Guarantee	Western Giant Standard Rib-Tread 15,000-Mile Guarantee	Western Giant New Center-Traction 16,000-Mile Guarantee
29x4.40 (4.40-21)	$ 4.97	$ 5.78	$ 6.68
30x4.50 (4.50-21)	5.59	6.57	7.60
29x4.75 (4.75-20)	6.60	7.98	8.75
30x5.00 (5.00-20)	7.10	8.49	9.65
31x5.00 (5.00-21)	7.25	8.78	9.90
30x5.25 (5.25-20)	8.40	9.77	10.95
31x5.25 (5.25-21)	8.55	10.15	11.35
30x5.50 (fits 30x5.77)	10.15	....	10.95
32x6.00 (6.00-20)	10.80	....	13.75
33x6.00 (6.00-21)	10.95	....	13.95

SIZE	Wear-well Cord 10,000-Mile Guarantee	Western Giant Passenger Car Type 16,000-Mile Guarantee	Western Giant Extra Heavy Truck Type
30x3½ Cl. Regular	$ 4.45	$ 4.97	....
30x3½ Cl. Oversize	4.69	5.38	$ 8.90
30x3½ SS Oversize	....	6.60	....
31x4 SS Oversize	7.60	8.95	....
32x4 SS Oversize	7.84	9.65	13.85
33x4 SS Oversize	8.55	10.15	....
32x4½ SS Oversize	....	13.40	17.90
33x4½ SS Oversize	....	13.85	18.75

—More than 150 Stores in the West—
Western Auto Supply Co.
1101 Macdonald Ave
Ask for Low Prices on Sizes Not Shown

RICHMOND RECORD HERALD

A Consolidation of the Record-Herald and Richmond News

Published Every Morning Except Mondays and the Days Following Holidays by the

Record-Herald Printing and Publishing Co.

Telephone Richmond 70 and 71—2201 Macdonald Avenue

G. E. MILNES ..... President and Manager
GROVER E. MILNES ..... Business Manager
OFFICIAL PAPER OF THE CITY OF RICHMOND, CAL.

Entered at the Postoffice at Richmond, California, as Second Class Matter.

Subscription Rates

One Month by Carrier 50c
One Year $6.00

FRIDAY MORNING, OCTOBER 4, 1929.

CLASSIFIED ADVERTISING RATES

Two cents Per Word Per Day
Minimum Charge 35c

Lodge and Meeting Notices

KNIGHTS OF PYTHIAS — Richmond lodge, No. 13, meets every Wednesday night at K. of P. hall, 5th St., near Macdonald. Visitors always welcome. H. Donnelly, C. C.; F. G. Blackbar, K. of R. and S.

ST. ANDREW'S SOCIETY — of Richmond and District— Meets second and fourth Wednesday at 8 p. m. in Richmond Club House. Scottish visitors are always welcome. Pres. W. J. MacDonald, 2217 Nevin ave. Phone Rich. 1558. See Geo. Smith, 1831 Roosevelt avenue.

PT. RICH, ÆRIE NO. 334 F. O. E. Meets every Tuesday at 8 p. m. at the W. O. W. hall, 7th and Macdonald. G. J. Regello, W. P.; 1120 Pennsylvania Ave. W. W. McChristian, Secy. Phone Rich. 1085. J. W. Bumgarner, physician, 906 Macdonald Ave., phone Rich. 476.

ASSOCIATED WRITERS AND HELPERS LOCAL NO. 20 — Meets second and fourth Fridays 8 p. m. Twelfth and Franklin, Oakland. T. J. Riley, president, J. G. Nichols, secretary.

Real Estate For Sale

Paulsen's TIPS!

5 ROOM FURNISHED HOME—$5000. Large rustic home. Modern. In fine condition. Garage, driveway. 50 foot lot. Furnished. 2 blocks from Macdonald. $500 down. $40 a month. (921).

4 ROOM HOUSE, $1600— $100 DOWN. Two blocks from Macdonald. No garage, but good value for the money. (919).

4 ROOM HOUSE—$2200. If you have a few hundred dollars, buy this substantial home, with garage—some furniture, close in. (915).

LOTS—Beautiful 50 ft. Corner $900. 50 ft. on 30th, $1275. 3 on 21st, $1200.—Other wonderful lot buys. These prices will not prevail when FORD comes. Better buy NOW.

PAULSEN REALTY SERVICE REALTORS
California Theater Building
Telephone Richmond 825
Night Phone Richmond 2641-J.

—RAGS WANTED—
THE RECORD-HERALD

Real Estate For Sale

OF INTEREST TO HOME LOVERS SUNDAY SEPTEMBER 29th

We will open for inspection one of the most artistic homes in MIRA VISTA. Modern and complete in every sense of the word.

MAY WE SHOW IT TO YOU?

M. A. HAYS COMPANY
2216 Macdonald Ave.,
Phone Rich. 898-899

Real Estate For Sale

FOR SALE—2 lots Corner 5th & Cutting Blvd. Enquire Mrs. M. Sarrazin, 152 Harold Ave. San Francisco 8-31-3mo.

FOR SALE—SACRIFICE—5 ACRES land near Alvarado Park. $1000. R. 2, Box 344, San Leandro. 10-2-3t.

FOR SALE—50 FT. ON WALE ST., Richmond City Center. Will consider reasonable cash offer. Owner, A. Crosetti, 156 Terraine St. San Jose, Calif. 9 19 1mo.

NEW HOTEL CARQUINEZ
Chas B. Hamilton Chain

Dining Service
Changes Now Effective

Luncheon—whether served in the Coffee Shop or Dining room 11 a. m. to 1 p. m. ...50c
Six Course Dinner—either in Coffee Shop or Dining room 5 p. m. to 7 p. m. 75c
ON SUNDAYS
Special Chicken Dinner ..75c
Carquinez Special Dinner $1

J. C. CALLAHAN,
Resident Manager

Personal Loans

DO YOU NEED MONEY?
SALARY and AUTO LOANS
Contra Costa Loan & Finance Co.
P. O. RUPP, Manager
341 Tenth Street

Can You Beat It!

By MAURICE KETTEN
Copyright Press Publishing Co.

Real Estate For Sale

Now Is The Time To Buy

Real Estate in Richmond, Either a Home Or As An Investment

Macdonald Avenue is now and will always remain the Main business street. I have several large lots only one, two and three blocks from it on both sides between 6th and 16th streets. Buy one and I will build a home to suit you, and sell it to you on easy terms, or cheap, for cash. Save time by walking to and from your work. They are sure to increase in value. This kind of property has made the greatest fortunes for many conservative investors.

A SPECIAL OFFERING

Owner having moved old house off of lot 50x112½ it now has gas, water and sewer mains in from front to back; also a good garage. Some fruit trees in back yard and two large palm trees in front yard. Located on 17th St. North, 2 blocks from Macdonald avenue. Price very low as owner needs money. Come and let me show you this lot and I will surprise at the low price.

50x112½ So. Side of Bissell between 14 and 15 Streets.
75x112½ West side of 14th Street, near Bissell Ave.
75x112½ Northwest corner of 14th and Chanslor Avenue.
75x112½ East Side of 13th, between Bissell and Chanslor. Fine location for apartment house, or for 2 residences.

GEO. W. McPHERSON Real Estate Insurance Licensed Broker
Exclusive agent for the Overland Tract
607 Macdonald Avenue Richmond, Calif.

TILDEN LUMBER CO.

E. M. TILDEN, *President*

PRICE :-: QUALITY :-: SERVICE

OFFICE AND MILL
15th and NEVIN, RICHMOND, CALIF.
PHONE RICHMOND 81
Yards: Oakland, Berkeley, Richmond, Crockett

For Sale—Miscellaneous

COATS, DRESSES, FURS AND fur coats. Factory samples, sizes 14 to 54. Huge stock. Dow's Wholesale Rms., 133 Kearny, nr. Sutter. Rm. 306. San Francisco. 9-1-tf.

FOR SALE-IMPERIAL WOOD AND coal heater. Heavy cast good condition. Call Richmond 1811-J 10-1-3t.

FOR RENT: 3 ROOM FURNISHED flat and garage. $15.00 Apply 640-15th St., 10-1-6t.

For Rent—Rooms, Homes, Apartments, Flats

FOR SALE
at Attractive Price

My 400 Series Special Nash Sedan with $87.50 extra equipment—has been in service two months and used by myself as a calling car only—will sell this car with same guarantee as new.
SAM HOMES
Care Roy K. Dorr, Nash dealer, 11th and Bissell or Phone Rich. 370. 9 29 3t.

FOR RENT OR SALE—NEW 5-room house in Mira Vista. Wonderful view, tile sink, bath, linoleum, instantaneous heater, break fast nook. Shrubs, lawn in. Reasonable. 20 Jordan Ave., Phone Richmond 2124-J. 8 23 6t.

FOR RENT— 3-ROOM APARTMENTS furnished. Lights, water garage. 614-17th St. 9 20 3t.

FOR RENT—Two 5-room apartments; furnace and instantaneous heater in each, also one 5-room bungalow. Apply 1725 Pennsylvania Ave. 2 28 2wks

FOR RENT—Room with housekeeping privileges or ladies employed during day, garage. 2103 Barrett avenue. 8 28 3t.

FOR RENT— 5-ROOM HOUSE, sunny, unfurnished close in; inquire at 237 Sixteenth Street, rear door. 9 20 6t.

FOR RENT—ARTISTIC FURNISHED bungalow, five rooms. Located in Mira Vista. Rent $45.00. Tel. M. A. Hays Co. Richmond 898. 9 8 3t.

FOR RENT—Room with housekeeping privileges or ladies employed during day, garage, 2103 Barrett avenue. 8 27 3t.

SCAVENGERS
RICHMOND SCAVENGER CO.—All sorts of refuse removed on short notice. Call up phone 951 any time in afternoon

10 Piece Cosmetic Set $1.97

This is a Famous Vivani Set and includes Face Powder, $100, Rouge, 75c, Tissue Cream $1.00, Depilatory, $1.00, Facial Astringent, $1.75, Bath Salt, $1.00, Toilet Water, $1.25, Perfume, $2.75, Brilliantine, 75c, Skin Whitener, 75c. Total Value, $12.00. Special price, $1.97 for all ten pieces to introduce the line.

Send no money but clip coupon.

Name _____
Address _____

Send sets parcel post C. O. D.
Your money promptly refunded if not satisfied.
Bea Van 580-5th Avenue, New York

WATSON'S BARGAINS

50 Ft. lot on 31st Sa. $475.00
50 Ft. lot on 41st St. $550.00
50 Ft. lot on 42nd St. $750.00
1202 Macdonald Ave.,
Phone Rich. 180

"LET MAYER DO IT"—IF YOU want your old suit made like new. Phone 452; cleaning, mending, repairing or pressing. Work called for and delivered. Mayer's American Cleaning Works, 1116 Macdonald Avenue 411 tf

ATHENS TAILORS

Cleaners and Furriers. Ladies and Gents Garments. Cleaned and Repaired. Hats Cleaned and Blocked. LOUIS EPSTEIN, Prop. 592 Twelfth St., Oakland. 737 tf.

Your Clothes

cleaned and pressed the modern way hats a specialty, C. O D Cleaners, phone Richmond 683. Cleanatorium, phone Richmond 460.

Strength Regained

FONG WAN
Eminently Successful Herbalist

Woodland, Cal., Mar. 28, 1928.

Several months ago I strained my back. It was very painful and got worse every day. My general health was affected and I became so weak that I could scarcely walk.

I was recommended to take the Fong Wan herbs. After the first three weeks of the treatment I had gained seven pounds in weight. My health is now entirely restored, my back is well and I am strong again.

I take pleasure in endorsing the wonderful herbs of Fong Wan.
L. L. CARD.
R. F. D. 1, Box 102,
Woodland, Cal.

UPON RECEIPT OF POSTAGE WE WILL MAIL YOU A BOOK ON HERBS. (10c within the first zone or 15c for more distant zones.)

Write
Fong Wan Herb Co.
576 TENTH ST., OAKLAND
Consultation free. Oakland 3767
Hours 9 to 7 daily 9 to 12 Sunday

OAKLAND Shopping Guide for Richmond People

"Visit These Stores When In Oakland"

Amusements

JUST FOR FUN
HADES CAFE —Dine, Dance, French and Italian dinner specialties. 464-19th st., Oakland. M. Markin, Prop.

Furniture

WICKER furn. repairing, stained cane seats; baby carriages. Western Wicker Works, 3135 San Pablo ave.

Bicycles

COLUMBIA, Pierce, Cadillac, Hartford. Bicycle and motorcycle repairing. Lowest prices. C. P. Solomonson, 172 12th st., Oakland

All Purpose Paints

OIL PAINTS $1.00 per gallon Regular Price $2.00. Cut Rate Army & Navy Store, 615 Washington St. H. Alexander, prop.

Baby Chicks

Thorobred Stock—Lowest prices Lyon & Buckeye Brooders, Garfinkles, 623 Washington St., Oakland.

Jazz Piano

Tune In On KLX every night—7:30 to 8:30. EDNA FISHER, artist, presented by CHRISTENSEN, School of Popular Music, (established 1903) 3847 Telegraph Ave. Phone Piedmont 1624.

Office Furniture

Desks - CHAIRS-TABLES-FILES Bought and Sold. Parish Desk Exchange, 563-11th St., near Clay.

Musical Goods

FREE SAX & CLARINET REEDS. Buy one and get one free. Broadway Music House 1911 Broadway, Capwell's Block. Buy-Sell-Exchange. New and Used Musical Instruments. Next door to Hades.

Picture Frames

All Sizes to 11 by 14 inches, Glass included. $1.00 each. SAAKE'S Cor. 16th & Clay, Oakland.

Piano Tuning

Sherman, Clay & Co.
TUNING, cleaning and repairs by experts, at reasonable rates. Estimates free. Phone Lakeside 6700 for appointment.

Shoe Repairing

GRAYS SHOE FACTORY
Specials. PANCO and COMPO Half soles for men and boys, 98c; Men's Leather Half Soles $1.00; Ladies' Leather Half Soles 75c; Ladies' leather Heels 25c & 35c. Ladies Rubber Heels 25c; Mens' & Boys' Rubber heels 25c REMEMBER OUR PRICES ARE ALWAYS LOWEST. Gray's Shoe Factory 1608 San Pablo Ave., Oakland, Calif. Established 24 years.

Chesterfield Suites

Buy direct from the Factory and save. 3-PIECE MOHAIR CHESTERFIELD SUITE $95. $10 DOWN, NO INTEREST. Royal Upholstery Company, 1314 Clay street, Oakland.

Sewing Machines

RENTED $3 month, delivered. For sale at $5 to $38—terms. Sewing Machine Exchange, 555 12th st., Oakland. Phone Lakeside 7186.

Business Colleges

THE MARION MADSEN SCHOOL for business training, 532 Sixteenth st., Oakland, California. Phone Lakeside 7310.

GALLAGHER-MARSH. The school that trains each student individually. 530 17th st., Oakland, California Phone Oakland 1453.

Herbalists

FRANK WONG HIM, Leading herbalist, 1427 Market st. Oakland. Telephone Oakland 4735. "Herbs for Every Ill."

DON WOO
HERB Specialist. All ailments. Consultation free. 663 12th st., near Grove. Phone Oakland 4224.

DR. WONG HIM, 2031 Webster st., Oakland. Office hours 10 a. m. to 1 p. m. 2 to 6 p. m. Phone Lakeside 429

Mattresses

BEAR MATTRESS CO.
MATTRESSES made over, $3. New covers $2.50 and up. Day service. 3227 Filbert st., near San Pablo ave. Piedmont 3338.

Wicker Furniture

Repaired - Recolored - Reupholstered. Prices quoted. Art Rattan Works, East 12th St. & 24th Avenue, Phone Fruitvale 4177.

Rug Weaving

A. B. C. CARPET CLEANERS Carpets washed on the floor. Revives colors, kills moths and disease germs. 6201-3 San Pablo Ave, Phone Humboldt 6946, Oakland.

Men's Clothing

The better kind--Hand Tailored custom type clothes for Style Wise fellows who want to save "Your Charge Account Invited." JOHNSON'S Exclusive Men' Store, 1209 Broadway, Oakland Opposite Oakland Bank.

Optometrist

EYES TESTED — BROKEN LENS DUPLICATED — Oculists' prescriptions filled. Chas. H. Wood, 414-14th Street. Oakland.

Cloaks & Suits

COSGRAVE'S, 14th & Clay sts., Smart dresses, coats and chic millinery with convenient extended payments.

Radios

RADIO Clearing House. Radios and radio equipment. Open evenings and Sundays. Phone Glencourt 5367, 1006 Broadway, Oakland, Calif.

CONVERT YOUR SET to A. C. and use your present B Eliminator and save half the cost. See Al Miller, 515-18th st., Oakland, Phone Lakeside 2192.

MUSICAL INSTRUMENT REPAIRING, Factory methods. We repair everything musical. A. B. Carpenter, 515-18th st., Oakland, Phone Lakeside 2192.

Sporting Goods

DINSMORE BROS., 1427 Franklin; Fishing tackle, guns, gun repairing, sport clothing, golf equipment.

TUXEDOS

SOLD AND RENTED SPECIAL complete outfit — $35.25. Orpheum Cleaners, 562-12th st., Oakland. Phone Lakeside 7754.

Vacuum Cleaners

Sold, rented, repaired. Electric washers. Guaranteed reconditioned cleaners. Walker, 638-14th Oak. 1358.

FURNITURE

M. C. YOST, the Furniture Man 1941-1947 San Pablo Ave. Oakland. Sells Furniture, rugs and stoves. 25% lower than his competitors. We also exchange old furniture for new. Telephone Oakland 5282. Give him a call.

Singing Canaries

GUARANTEED $5.00 each. Cages—Gold Fish, Aquariums. Heger & Harris, 1913 San Pablo Ave., Phone Oakland 2546.

Luggage

LEATHER GOODS of All Kinds Repairing and Specialty work Dog Supplies, W. A. HERMLE, 1024 Broadway, Oakland.

Chesterfield Sets

With or without beds. Easy terms. No red tape. Bell Chesterfield Bed Co., 572 14th street, Oakland.

THE BEST IS NONE TOO GOOD
That's Why We Recommend
KELLY SPRINGFIELD TIRES
Cost No More Than Other TIRES
JOHNSON TIRE SERVICE
LUD JOHNSON
262 Fourteenth Street

READ IT FIRST IN THE RECORD HERALD

Buyers' Guide

ICE

A CAKE OF ICE NEVER GETS out of order. We deliver daily. Ice depot service for your convenience 500 Macdonald Ave. Richmond Ice Delivery. Phone 53.

SALARY LOANS

$10.00 TO $50.00 QUICKLY
To The Many Workers
Rates lowest. No security, no publicity. Best and most private terms. What National banks do for big business, we do for the man or woman who works.
INDUSTRIAL FINANCE CO.
Successors to
H. L. DRAKE
607 Macdonald Ave.

BUILDING AND LOAN

AUTO LOANS
REFINANCING
Compare our rates anywhere.
Field Finance Corporation
1107 Macdonald Ave.,
Richmond

6% ON SAVINGS
Pass book accounts Withdrawal privileges. Under State supervision. Resources over $1,500,000.
CALIFORNIA GUARANTEE BUILDING & LOAN ASSOCIATION
LOANS ON HOMES
H. A. Johnston Mgr. Rich. Office 1025 Macdonald. Tel. Rich. 353

WANT ADS GET RESULTS IN THE RECORD-HERALD

SIGNS

Arnold SIGN CO.
127 11th Street
Phone Richmond 2227-J

Royal Upholstering Shop
K. BRECKO, Prop.
Hight grade upholstering and refinishing. Let us estimate on your job.
3708 Wall Avenue
Between 37th and 38th
Telephone Rich. 2732
Richmond, Calif.

Overnight End COLDS
Stop a cold before it stops you. Take HILL'S Cascara - Bromide - Quinine. Stops the cold, checks the fever, opens the bowels, tones the system. Insist on HILL'S. Red box, 30c. All druggists.
HILL'S
Cascara - Bromide - Quinine

LOOY DOT DOPE

By Milt Gross

Linen Cloth $1

And 4 Napkins .....

All Linen Cloth (44-inch) and Four Napkins, Colored borders. The Set for $1.00 Cloth without the Napkins, 75 cents. On Sale Friday, Advance Dollar Day Values.

Cretonnes at 35c a yard
—New Patterns; broad variety

Read's 8th STREET DEPARTMENT STORE

Luther League Will Attend Oakland Meet

Attendance at the two day session of the northern California District Luther league to be held at the Hotel Leamington, Oakland, on Saturday and Sunday, under the auspices of the First English Lutheran church of Oakland, is planned by the members of the Lutheran League of Richmond.

Saturday will be featured with a banquet at the hotel together with a picnic at Claremont park and on Sunday, church service will be held at the hostess church with a sermon on "Glorious Youth", by Rev. Edwin Moll. Business sessions directed by Rev. Ernest Trabet will include election of officers for 1930.

Richmond Sacramento, Berkeley, San Francisco, Oakland, San Jose and other cities are expecting to entertain more than 150 visitors.

NEW TODAY

Open For Inspection

846-852 33rd Street, Sunday, Oct. 6th from 11 a. m. until 6 p. m. Owner on premises Two new bungalows. Double garages, hardwood floors, tile baths, etc. Price and terms right. 10 4 3t.

AMERICA INVESTMENT COMPANY

Owned by the Shareholders of
BANK OF AMERICA OF CALIFORNIA

Investment Securities

Members
LOS ANGELES STOCK EXCHANGE
LOS ANGELES CURB EXCHANGE

Associate Members
SAN FRANCISCO STOCK EXCHANGE
SAN FRANCISCO CURB EXCHANGE

Business with the Company may be transacted through any Branch of the Bank of America of California.

COOPER ISSUES PREVENTION STATEMENT

An announcement was made yesterday by Fire Chief W. P. Cooper to the effect that Fire Prevention Week will be observed here from Oct. 6 to 12.

"The public," said Chief Cooper, "is beginning to understand what a tremendous toll is exacted because of carelessness, with fire and in the selection of materials for the construction of buildings.

"Sound construction, with fire-resistive building materials, and the exercise of constant care, will vastly reduce the dangers in every community.

10,000 Lives Lost

"It is not enough for a mere handful of people in every community to do its share in stopping the tremendous fire losses, which annually claim more than 10,000 lives and almost a half billion dollars in property; everyone must help. There should be a general clean-up of rubbish in every house and business place by the owner or occupant of the premises.

"Statistics show that approximately 80 per cent of the fire loss is due to carelessness, and therefore preventable. This waste of the nation's resources is wide-spread. Everyone unwittingly shares in these losses, through the various channels of trade, because of increases which must be levied by business in the purchasing price.

Aid to Prosperity

"Greater national prosperity and progress can therefore be attained only by safeguarding the interests of every home and business place against loss by fire.

"So important is the subject of fire damage that year after year the president of the United States issues a proclamation for the national observance of fire prevention week.

"It would be to their own advantage for the people of Richmond to participate in the observance of fire prevention week, Oct. 6 to 12, and to strive to make their community a model of safety against fire. Let us make this a record year. Every home, every business and social organization, every church and school can help. Life and property must be made safe."

Think Of Baldwin

When you think insurance—any kind—anywhere —think of BALDWIN. Our office is at 325 Sixth street. Phone Richmond 614.

Wasting Of Food Hit At Church Meet

American housewives throw enough food in the garbage can each day to feed the world.

This was the statement made by Dr. George Dowey before the Richmond Church Fellowship last night in the First Baptist church Dr. Dowey declared that America is one of the most wasteful nations in the world.

The speaker was the originator of the Church Loyalty Crusade movement, which will be instituted at the various Richmond churches during the coming month. He told of the great idea behind this movement to enlist new church members.

Dr. Doweys' speech was interspersed with anecdotes of his experiences in the various parts of this country.

The club bid goodbye to Rev. George W. Forman and his wife of the Community Methodist church and welcomed into the organization two new pastors, Rev. K. B. Wallace of the First Baptist church and Rev. T. A. Williams of the Community Methodist church who is replacing Rev. Forman.

The farewell speech was made by Rev. H. I. Oberholtzer on behalf of the club while Rev. Lindemann welcomed Rev. and Mrs. Wallace and Rev. and Mrs. Williams.

Captain Grinell of the Salvation Army was presented to the members by Rev. F. H. Prince.

C. C. Kratzer, president of the group, told of his recent experiences in Europe, and compared conditions that exist in the Old and New Worlds.

The meeting was opened with a song by Mrs. Miriam Wilson, accompanied at the piano by Mrs. Anna Klienkauf. Mrs. Wilson sang several numbers during the evening.

Rev. Prince led the invocation. Dinner was served by the women of the church.

The next meeting of the group will be held Nov. 7, at the Wesley Methodist church.

Council Of Girl Scouts Given Report On School

The Richmond Girl Scout training school is in progress with a large attendance of local women who are being trained to take care of the Girl Scout work in this vicinity, according to a report made at the meeting of the Girl Scout council last night.

Organization of a new troop, composed of high school girls, was made last night. The organization meeting will be held Tuesday night under the direction of Mrs. Roy Boylin at the Longfellow junior high school.

The next session of the training school will be held Tuesday night at the Longfellow school under the direction of Miss Helen Kendell of Berkeley.

Two Boys Born At Maternity Hospital

Three prospective citizens--all boys—were ushered into the world during the first two days of October, according to reports received from the Richmond Maternity hospital's record.

On Oct. 1, a boy was born to Mr. and Mrs. H. A. Amrein, 1801 Rose street, Berkeley. On Oct. 2, sons were born to Mr and Mrs. Fred Smethurst of 1615 Chanslor avenue, and to Mr and Mrs. C. R. Lemkuhl of Pinole.

County Shrine Club To Meet In Pittsburg

Archie McFaul, former mayor of Pittsburg and ambassador of Aahmes Shrine temple for Contra Costa county is chairman of the October session of the Contra Costa Shrine club that will be held at Pittsburg, Oct. 9.

The affair will be opened with a dinner at the Congregational church to be followed by a visit to the Columbia Steel mills. Roy Watkins, city manager at Pittsburg is assisting Chairman McFaul.

The Oakland Shriners will be in attendance headed by Clare Horner, illustrious potentate of Aahmes temple. Visitors from every city and town in Alameda and Contra Costa counties will be in attendance according to Herman Englehardt chairman of Aahmes out of town committee.

C. K. Parker On Road To Recovery

Charles K. Parker, Standard Oil employee, is convalescing at the Peralta hospital in Oakland following a major operation. The patient is now able to see visitors.

First Concert Of Series Given At Longfellow

The first of a series of concerts was presented yesterday noon at the Longfellow junior high school under the direction of Miss Marie Landry.

Mrs. C. A. Stock was the guest artist and she presented several vocal selections. She was accompanied by Miss Esther Anderson.

It is planned to hold a concert every Thursday noon at the local school assembly hall.

WANT ADS GET RESULTS IN THE RECORD-HERALD

Scotch Night Arranged By McKinley Lodge

At the stated meeting of the McKinley lodge of Masons last night in the Masonic hall, plans were made for what will be known as Scotch night on Oct. 17. A Scotch band will be present, and the Brooklyn lodge of Oakland will confer the third degree.

H. W. Seaton, worshipful master of the lodge, and H. Curtis, senior warden will leave for Los Angeles Saturday, to attend the Grand lodge convention. Seaton will make the trip via the air route.

Oct. 24 will be Past Masters night, with Harry Ells, McKinley's first master presiding.

On Nov. 14, the third degree will be conferred by the Past Masters Degree Exemplifiers, of which there are 24. These 24 all commute to San Francisco, via the Key System, and have named themselves the Commuters Degree team.

W. H. CONN
GENERAL INSURANCE
281 Fifteenth Street
Telephone—Rich. 3031

BREUNER'S

322 Tenth Street RICHMOND, Telephone Rich. 159

Wedgewood Circulating Heater

Now Has Very Special Terms

NOTHING DOWN $48.50 18 MONTHS TO PAY

COOL mornings now give warning of cold days to come when it takes more than the kitchen range to heat your home. You have always wanted a heater that is good-looking. . . that saves fuel . . . that will heat more than one room. . . in fact one with all the advantages embodied in the Wedgewood Circulating Heater. It will blend with any home furnishings for it's finished in rich walnut porcelain enamel. . . is attractive in design as pictured here. . . is sanitary and easy to keep clean. . . just wipe it off with a damp cloth.

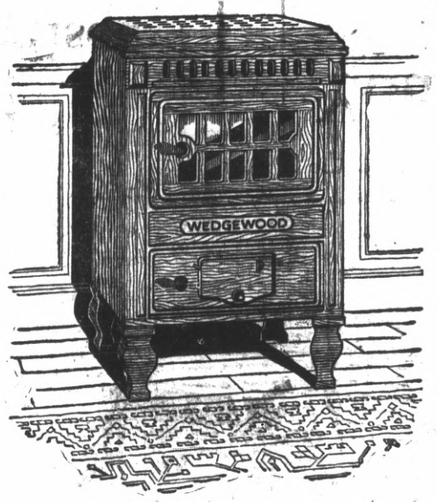

THIS clean, beautiful, economical Circulating Heater is the ideal heating equipment for this particular vicinity. It keeps warm air in circulation like a warm air furnace. . . heats four or five rooms at the same cost of heating one room in the old way. You'll be surprised how little coal or wood it consumes. . . there's no heat loss and a healthy temperature at all times. It has cast top and cast front with ARMCO sides. . . important features. Prepare for winter now. . . with a Wedgewood circulating Heater. . . with special terms. . . at Breuner's

—at Breuner's Nationally Advertised Congoleum Rugs

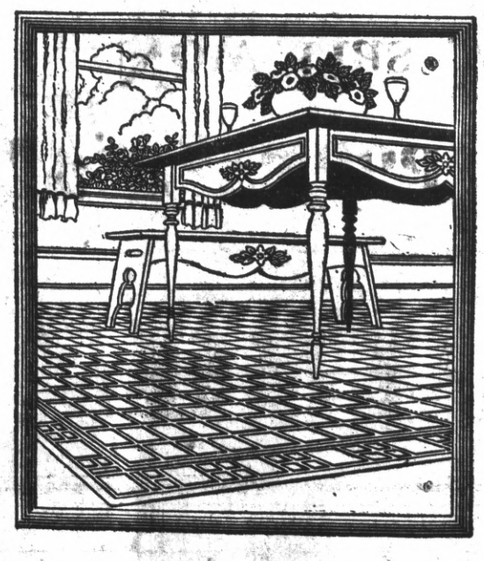

Right now through a colossal national advertising campaign Congoleum Rugs are displayed in all their new colors. . . so eye-appealing that they far eclipse anything previously shown by Congoleum. These you'll find at Breuner's. . . in sizes and colors to meet every home need.

9x15-ft. Size Congoleum Rug	$13.95	9x9-ft. Size Congoleum Rug	$8.35
9x12-ft. Size Congoleum Rug	$10.95	7:6x9-ft. Size Congoleum Rug	$6.95
9x10:6-ft. Size Congoleum Rug	$9.65	6x9-ft. Size Congoleum Rug	$5.55

You Are Invited..

To Attend
Open House in Breuner's Oakland Store
To Celebrate Our 73rd Anniversary
Friday Evening, 7 to 10 o'clock

Homes Now Avoid Drudgery with a CONLON Electric WASHER

$125

You, too, should turn to such home equipment as this marvelous Conlon Washer to provide you with leisure hours away from the monotony of household tasks.

There is but one thorough . . . time saving . . . labor saving method of doing the family laundry and that's with an electric washer of this type . . . quiet in action . . . easy to control . . . needs no oiling as all working parts are in lubricant-sealed gear case . . . Terms arranged if you desire.

COMING OCTOBER 6TH

A WORTHY SUCCESSOR TO A GREAT SUCCESS..

THE 1930 NASH "400"